ORGAN 126

MORLEY'S VOLUNTARIES

VOL I.

W. MORLEY & Cº 127. REGENT ST. W

MORLEY'S VOLUNTARIES

FOR THE

ORGAN, HARMONIUM

OR

AMERICAN ORGAN.

These Pieces are intended for performers on the Organ, Harmonium or American Organ, and they may be effectively used as short Voluntaries at the commencement and conclusion of Divine Service. The Stop nomenclature of the Organ and Harmonium being entirely different, it has been considered advisable to give only the usual marks of expression, leaving the selection of Stops to the taste and judgment of the performer.

MORLEY'S VOLUNTARIES

(Original)

FOR THE

ORGAN, HARMONIUM, OR AMERICAN ORGAN.

Contents of Volume 1.

Book 1.

TITLE	COMPOSER	PAGE
MARCH	HUMPHREY J. STARK	1.
PASTORALE	"	4.
PRELUDE	"	6.
PRELUDE	"	8.
POSTLUDE	"	10.
MINUET	"	12.
TENOR MELODY	"	14.
PRELUDE	"	16.
POSTLUDE	"	17.
CANON	"	20.
A THREE-PART STUDY	"	22.
PRELUDE	"	24.
POSTLUDE	"	26.

Book 2.

PRELUDE	ARTHUR CARNALL	28.
MODERATO	"	31.
ANDANTE	"	32.
MINUET AND TRIO	"	33.
PASTORALE	"	35.
POSTLUDE	"	37.
PRELUDE	"	39.
MINUET AND TRIO	"	41.
GAVOTTE	"	43.
MARCH	"	45.
INTERLUDE	"	46.
ADAGIO MA NON TROPPO	"	47.

Book 3.

OFFERTOIRE	J. E. NEWELL	49.
ALLEGRO POMPOSO	"	52.
ELEVATION IN F	"	54.
ELEVATION IN C♯ MINOR	"	55.
ALLEGRETTO GRAZIOSO	"	56.
POSTLUDE	"	58.
COMMUNION IN F	"	60.
COMMUNION IN A♭	"	62.
INVOCATION	"	63.
ARIA RELIGIOSO	"	64.
ANDANTE SOSTENUTO	"	65.
PRELUDE	"	68.
LARGO	"	69.
POSTLUDE	"	70.
ELEGY	"	72.

Book 4.

PRELUDE	A. H. MANN	74.
ALLEGRO	"	77.
MINUET	"	79.
TENOR MELODY	"	81.
MARCH	"	83.
INTERLUDE	"	85.
ADAGIO	"	87.
POSTLUDE	"	90.

Book 5.

MINUET AND TRIO	CHARLES JOSEPH FROST	93.
MARCH	"	96.
INTERLUDE	"	98.
INTERLUDE	"	99.
ANDANTINO	"	100.
LARGHETTO	"	102.
PRELUDE	"	104.
CHORALE	"	105.
POSTLUDE	"	108.
ANDANTE	"	110.
MODERATO	"	112.
LIED OHNE WORTE	"	114.
DIAPASON MOVEMENT	"	116.

Book 6.

LARGHETTO	CHARLES MARSHALL	119.
ALLEGRO MAESTOSO	"	121.
CHORALE	"	123.
MARCH	"	124.
IMPROMPTU	"	127.
ABEND-LIED	"	130.
MINUET	"	132.
PRELUDE	"	136.
ALLEGRETTO	"	138.
MARCH	"	140.

PRICE 6/= NETT.

Single Books, Price 1/= each. Post free 13 stamps.

W. MORLEY & Co. 127, REGENT St., LONDON, W.; AND 70, UPPER St., N.

To my friend, A.H. MANN, Esq., Mus: Doc: Oxon.

MORLEY'S VOLUNTARIES

FOR

ORGAN, HARMONIUM OR AMERICAN ORGAN,

BY

HUMPHREY J. STARK.

MARCH.

Maestoso.

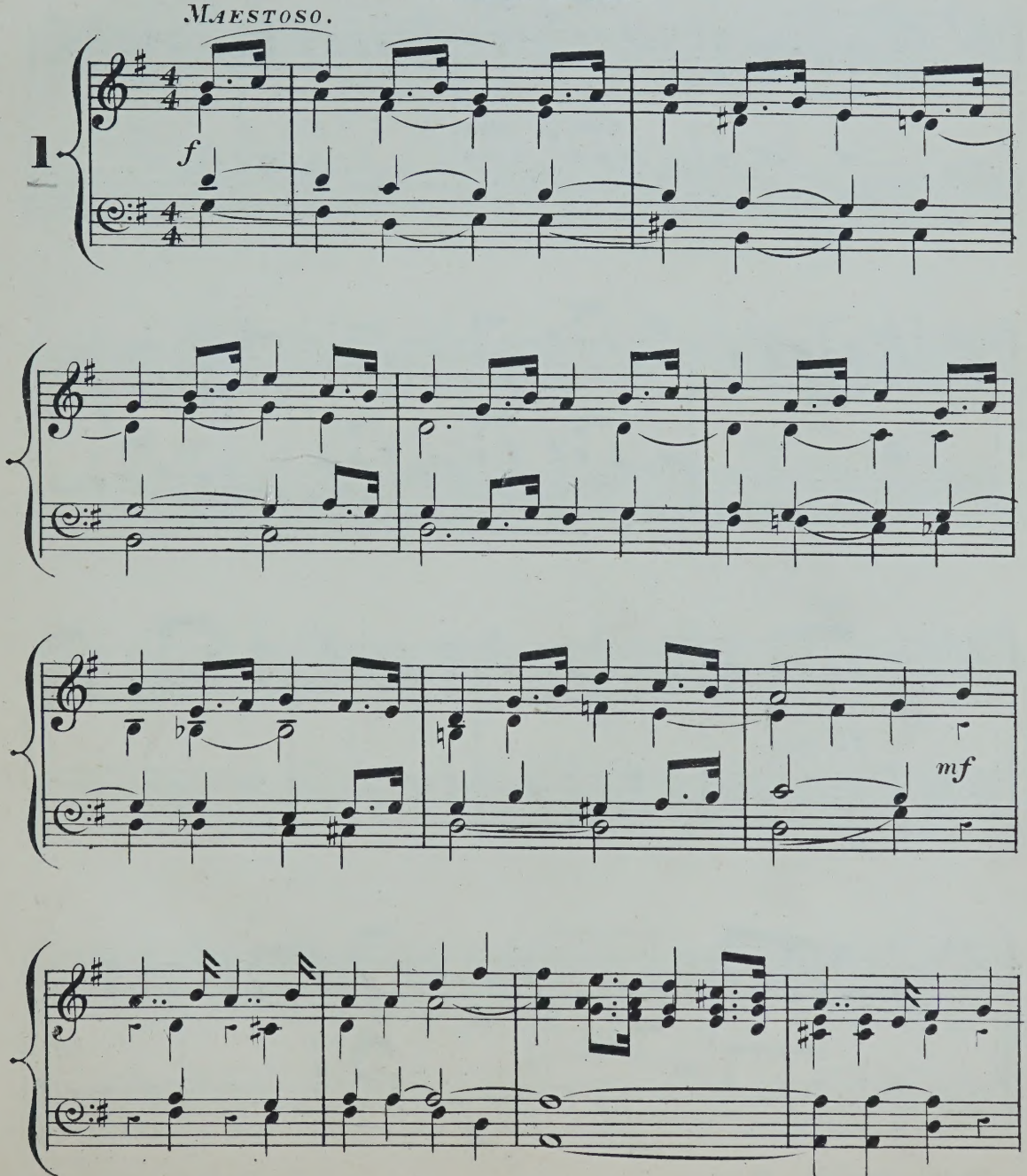

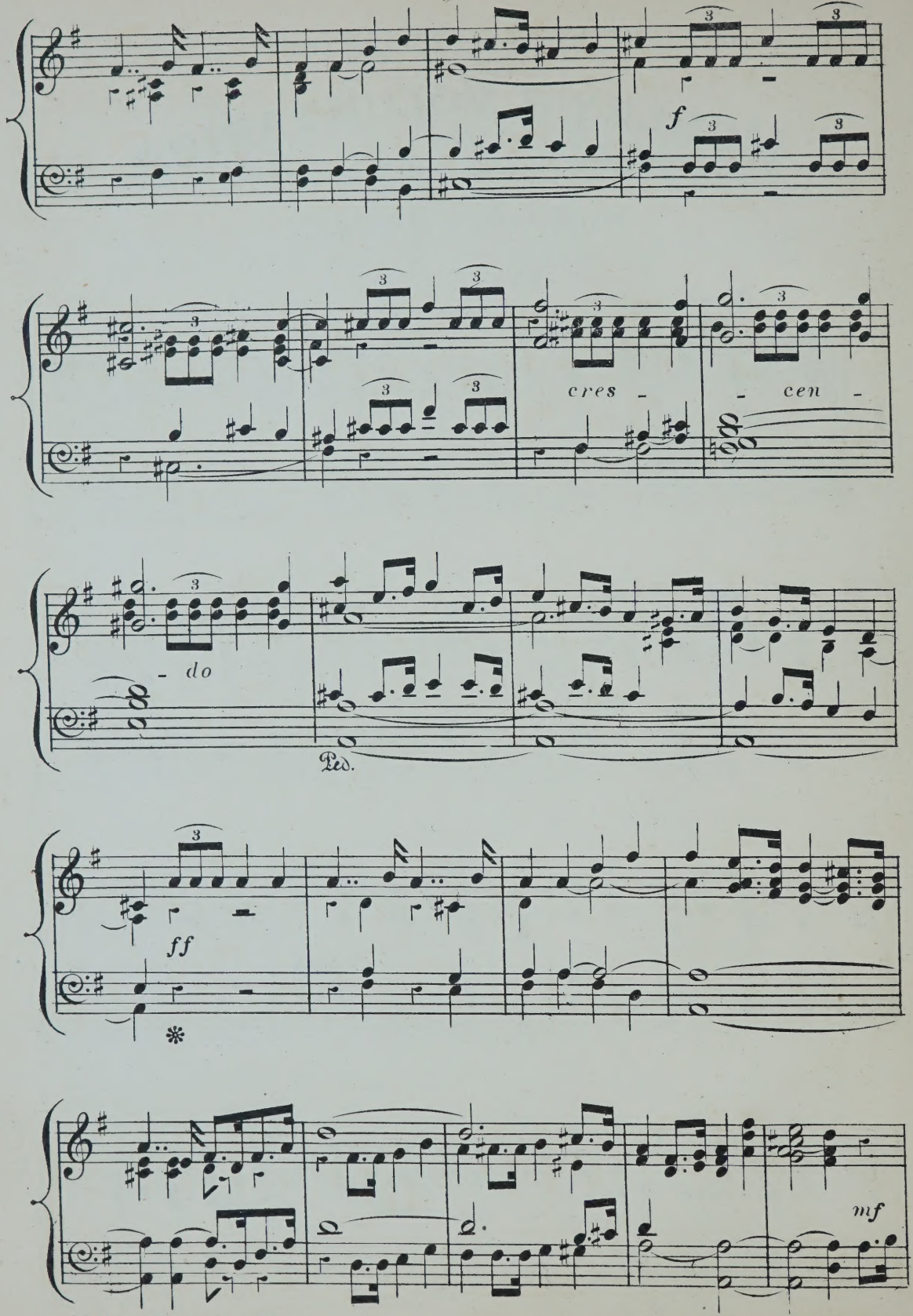
f
cres - - cen -
- do
Ped.
ff
*
mf

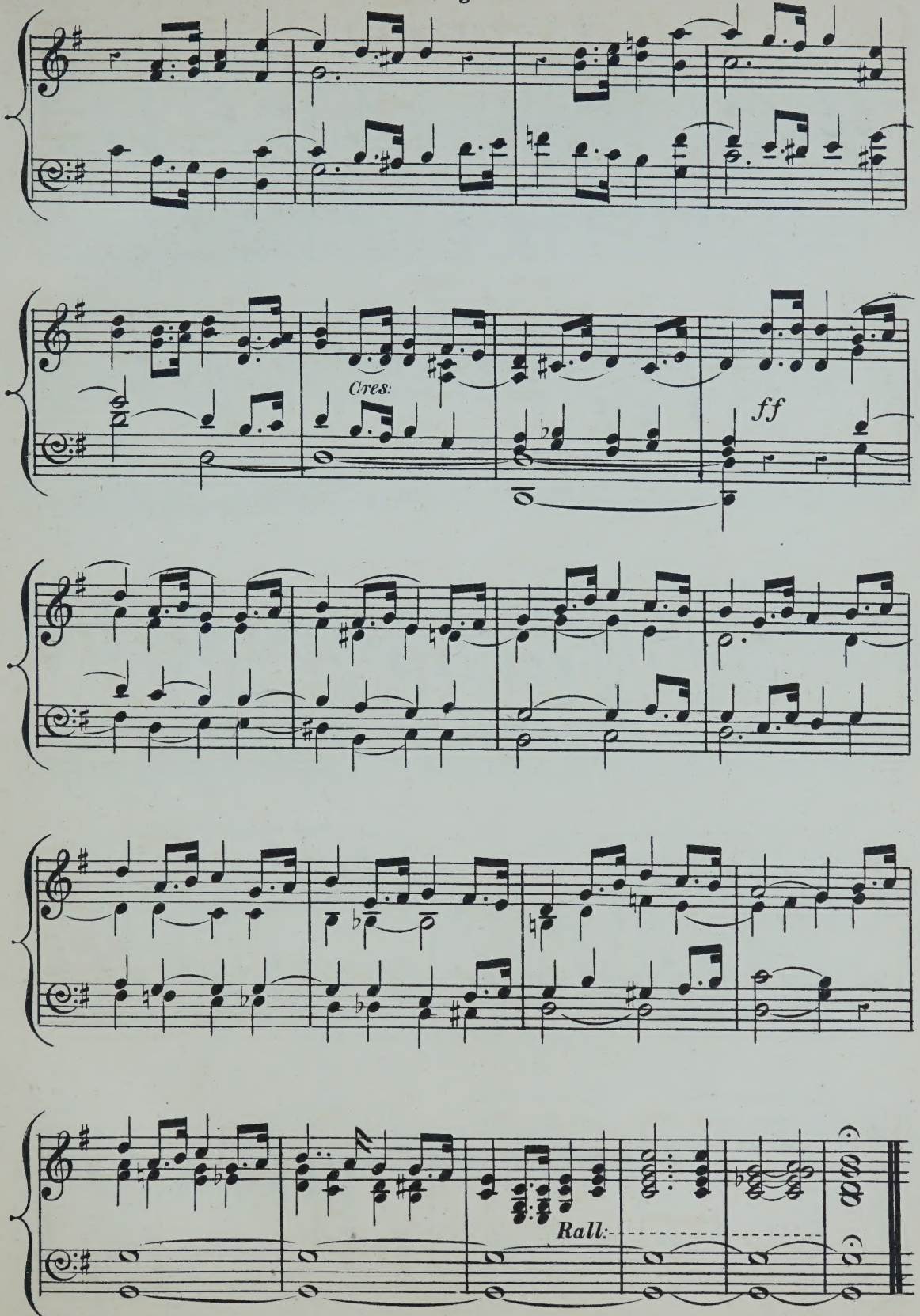
Cres:
ff
Rall:

PASTORALE.

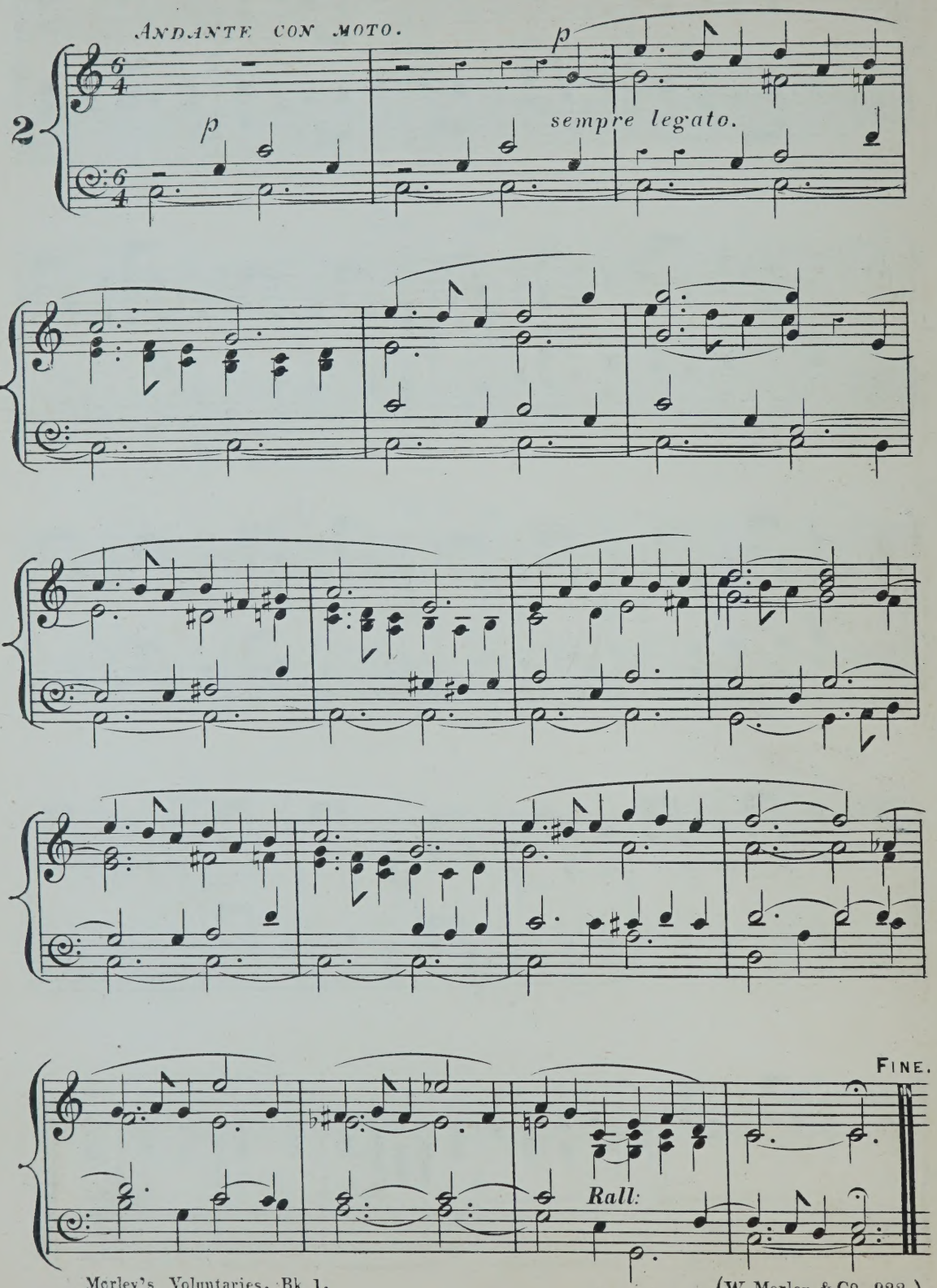

(W. Morley & Co 922.)

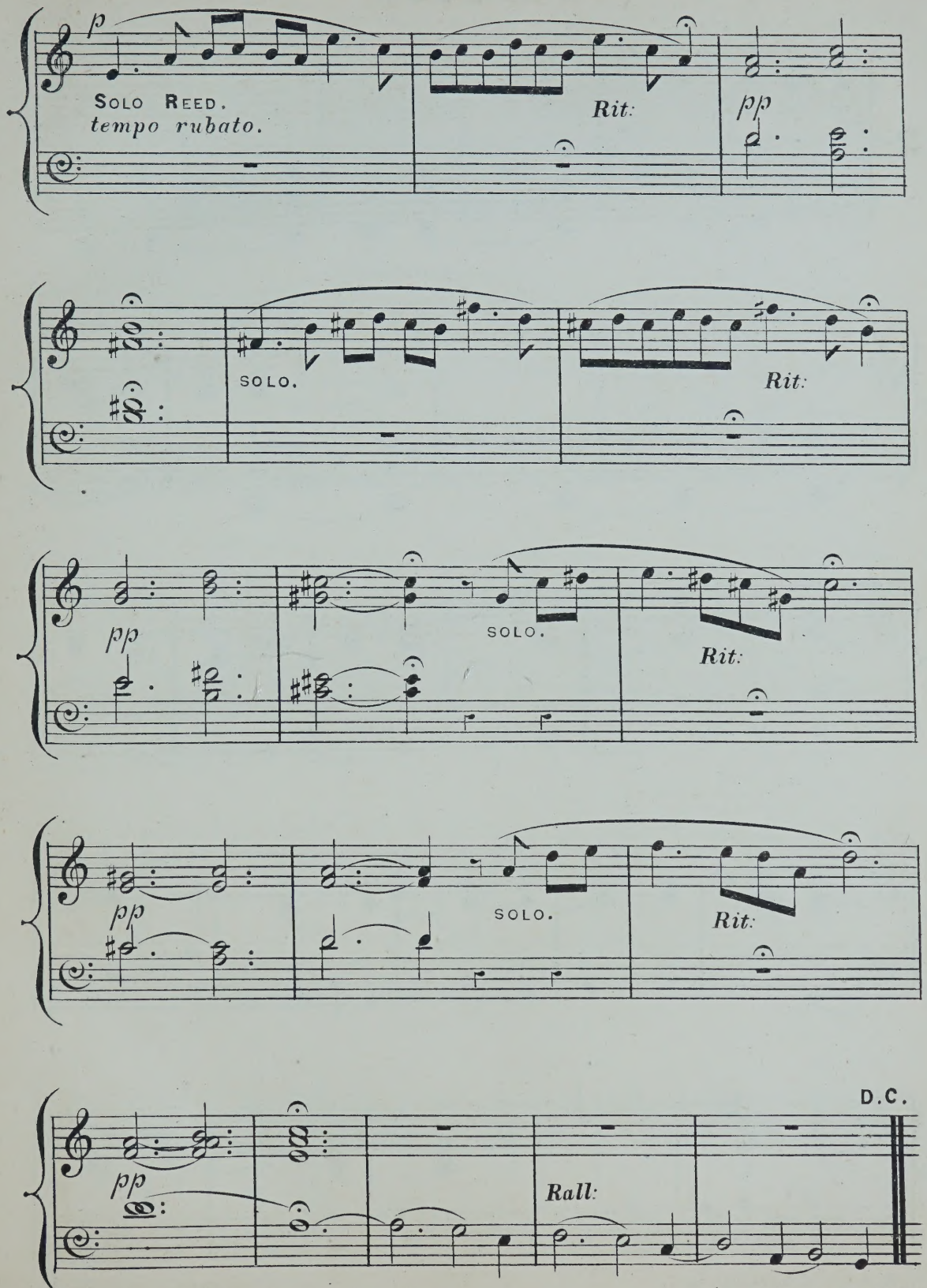
p
SOLO REED.
tempo rubato.
Rit:
pp
SOLO.
Rit:
pp
SOLO.
Rit:
pp
SOLO.
Rit:
pp
Rall:
D.C.

PRELUDE.

ANDANTE CON MOTO.

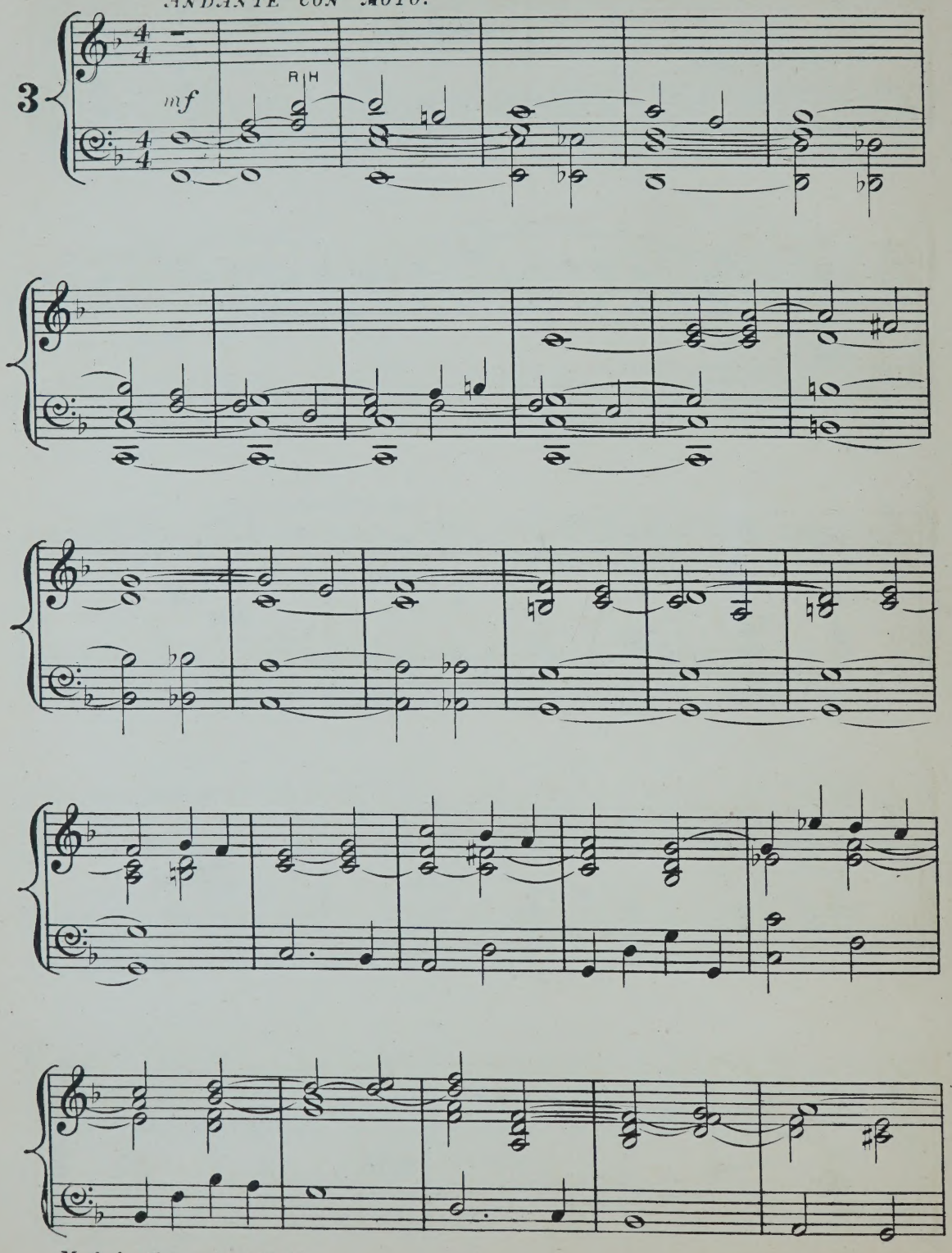

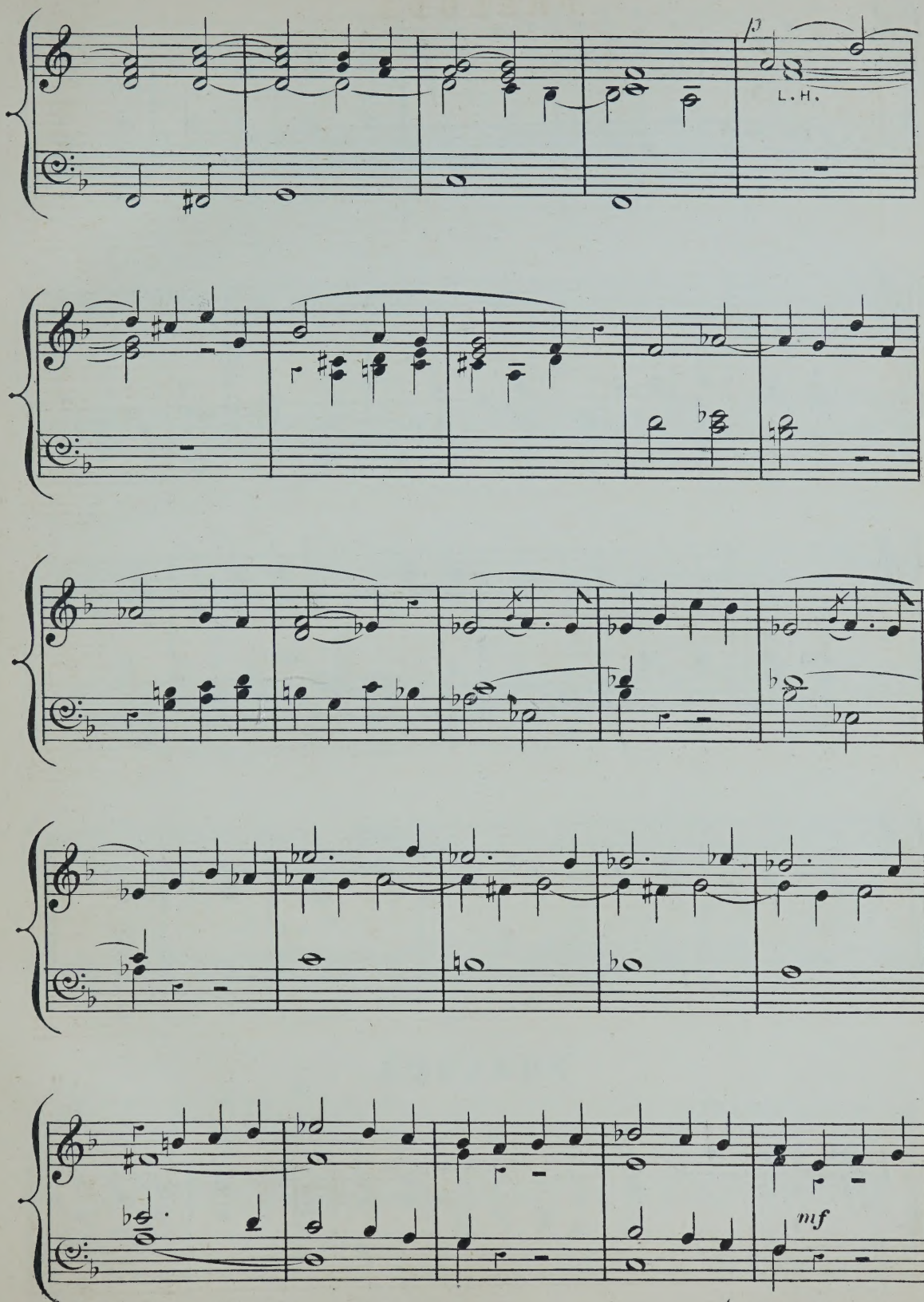
L.H.
mf

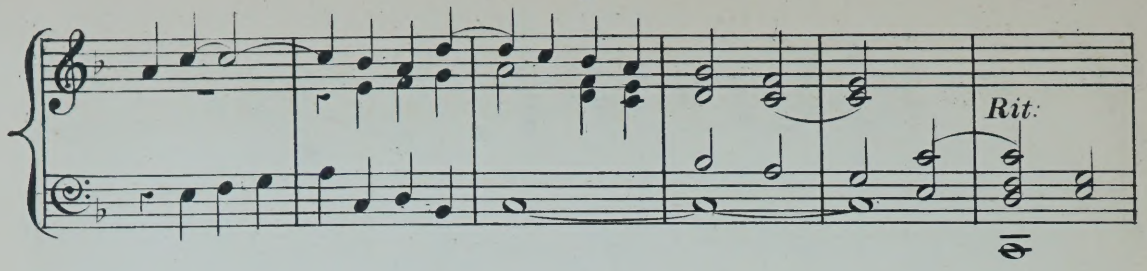

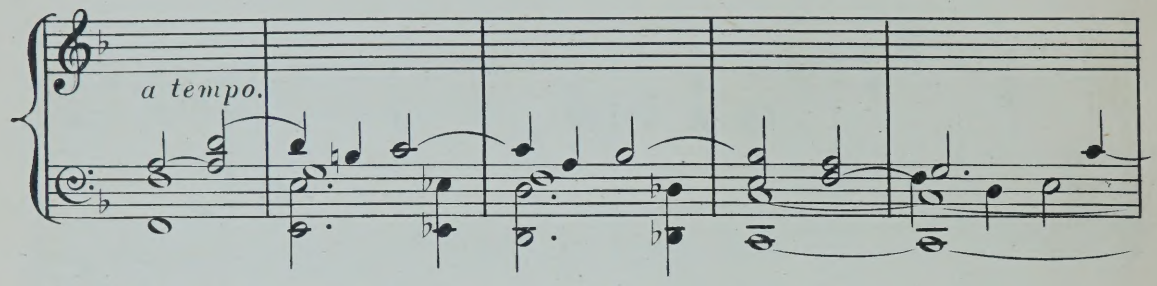

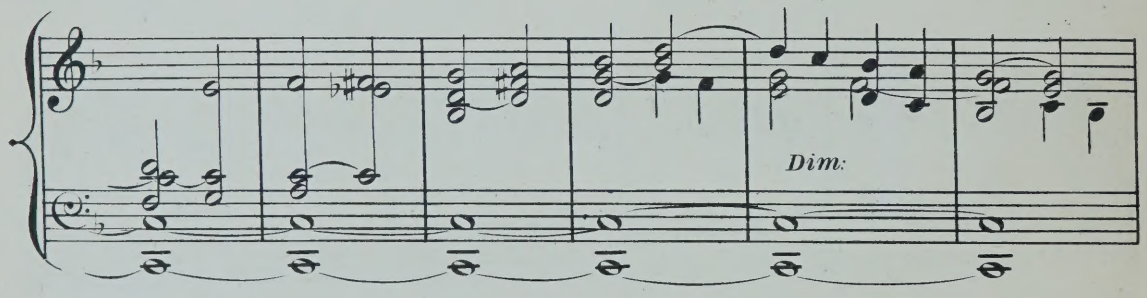

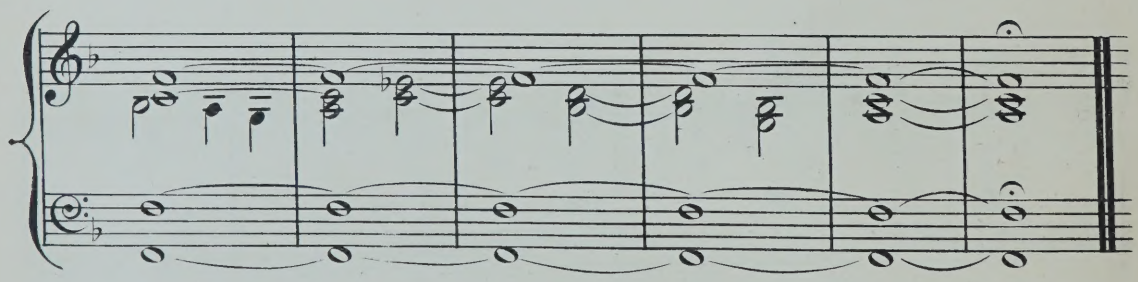

PRELUDE.

ANDANTE.

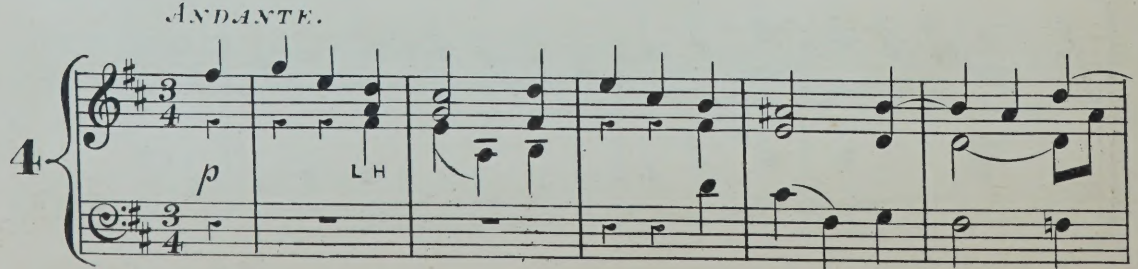

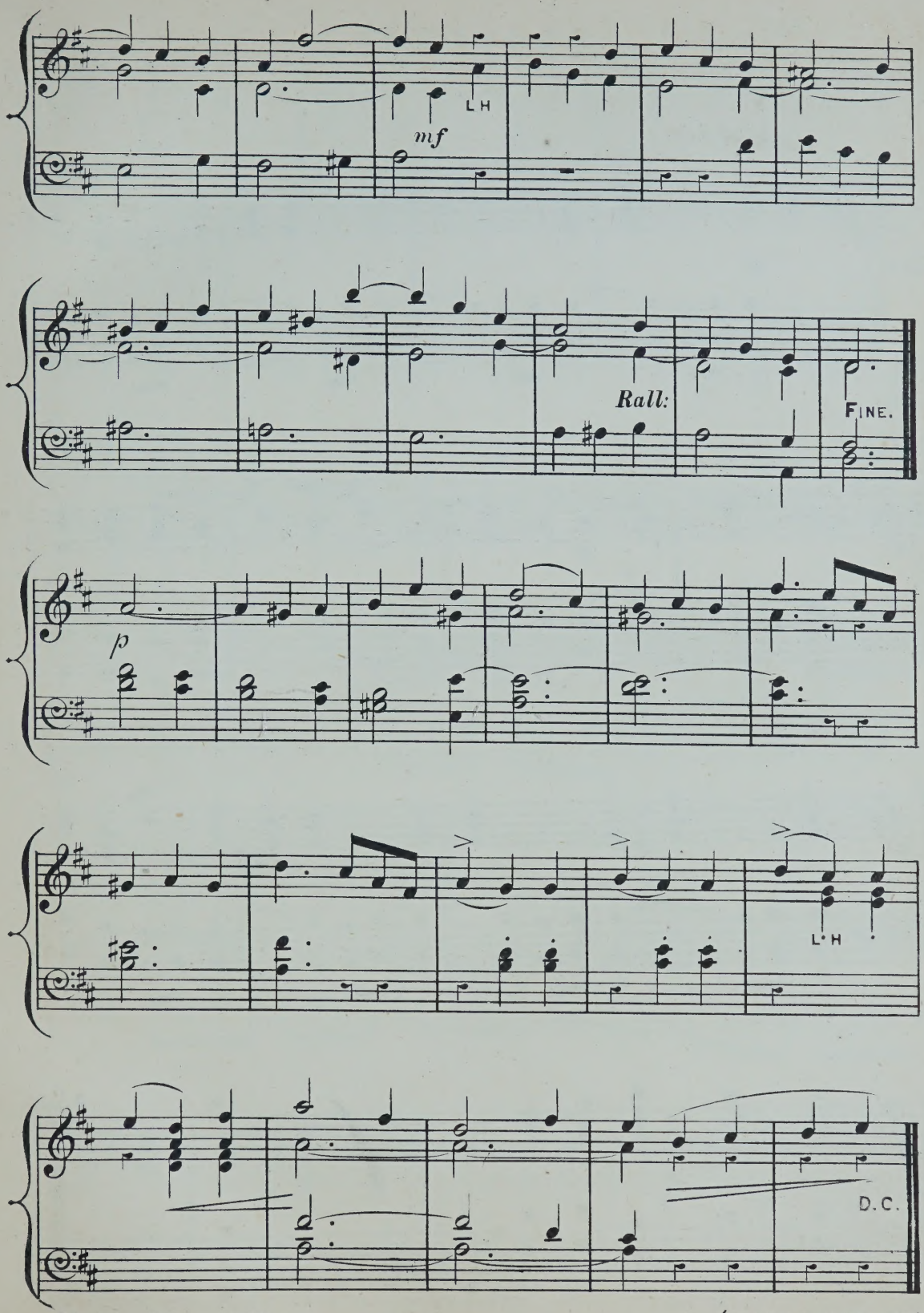
L H
mf
Rall:
FINE.
p
L H
D.C.

POSTLUDE.

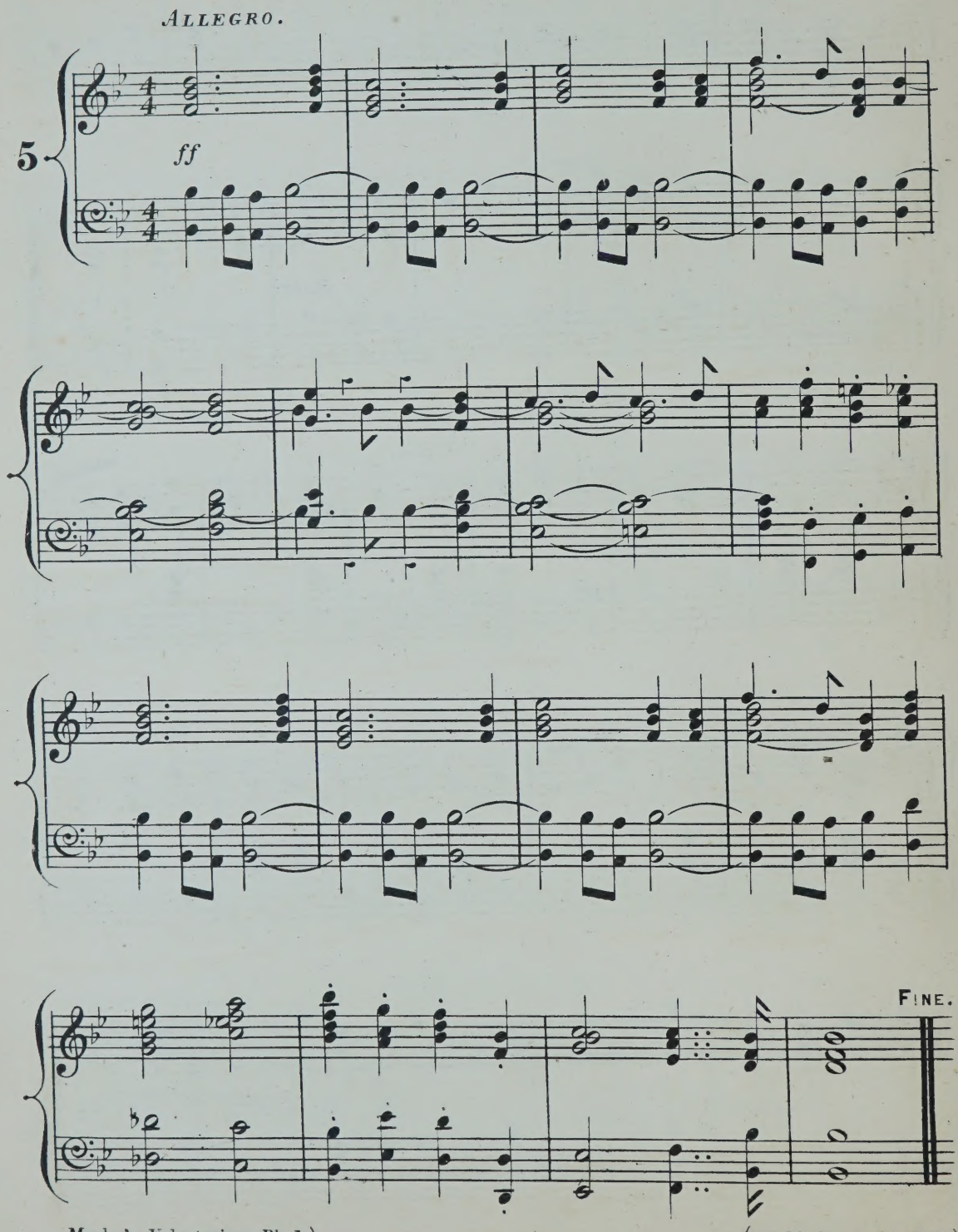

(W. Morley & Co. 1922.)

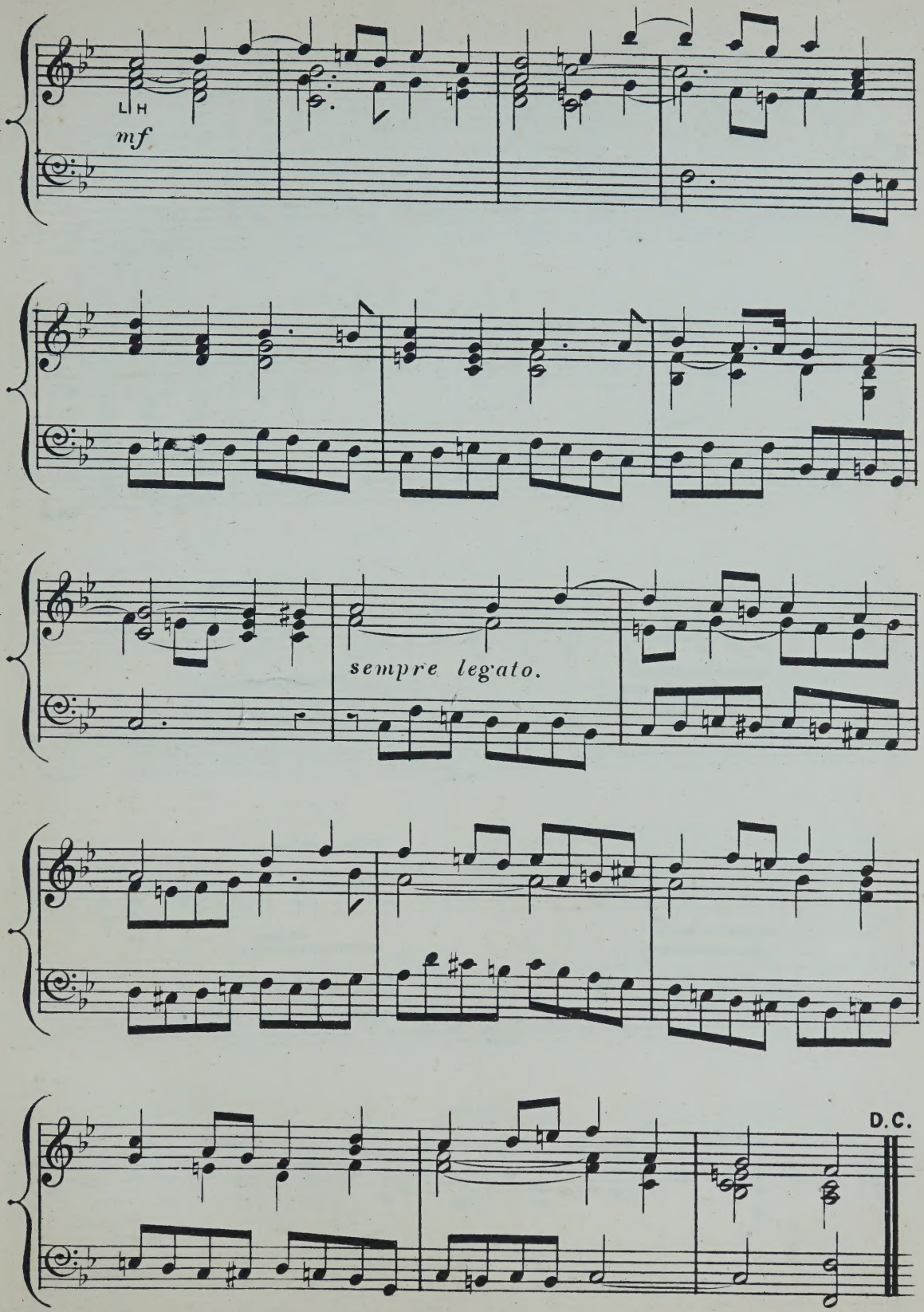
L H
mf
sempre legato.
D.C.

MINUET.

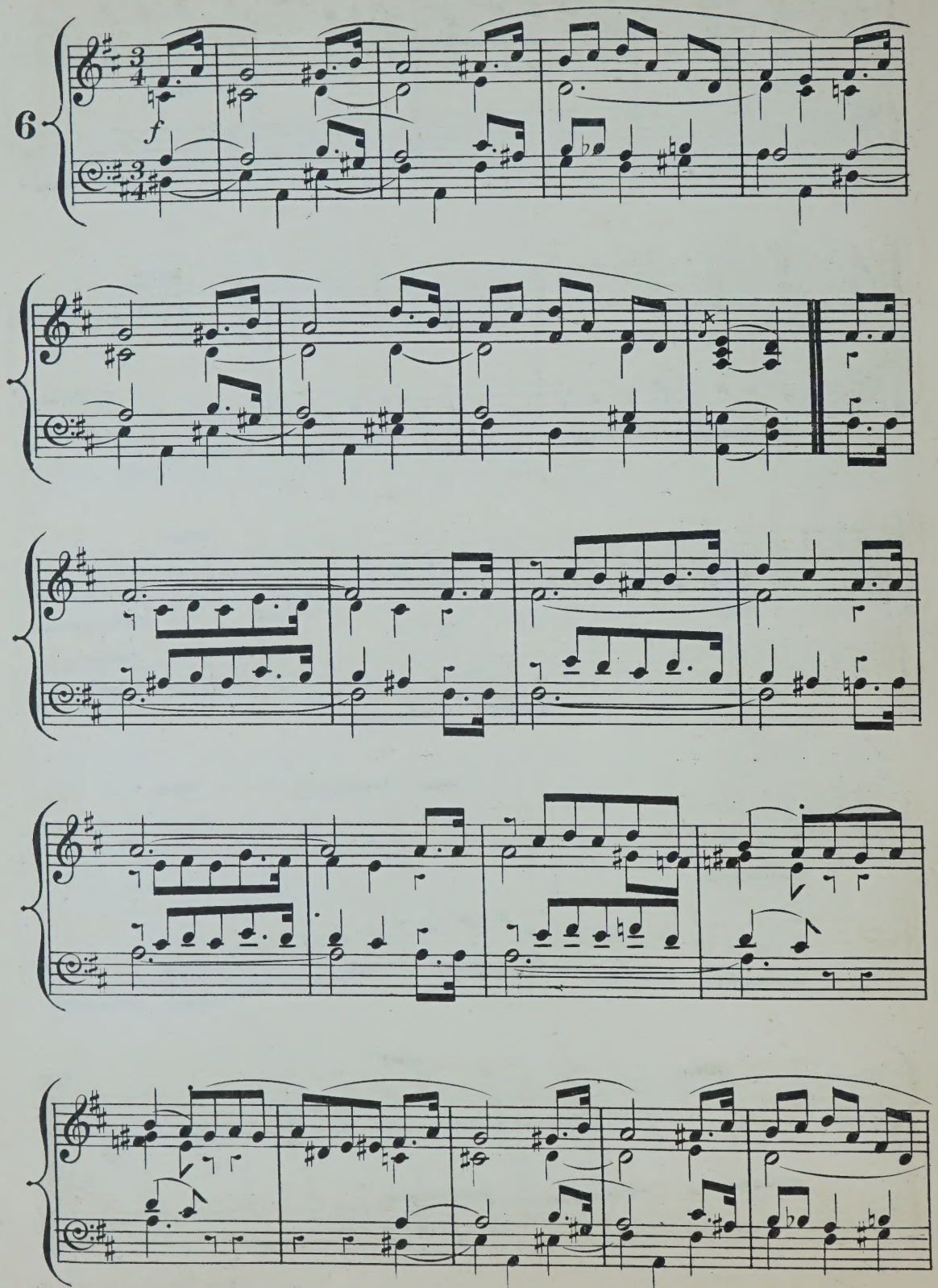

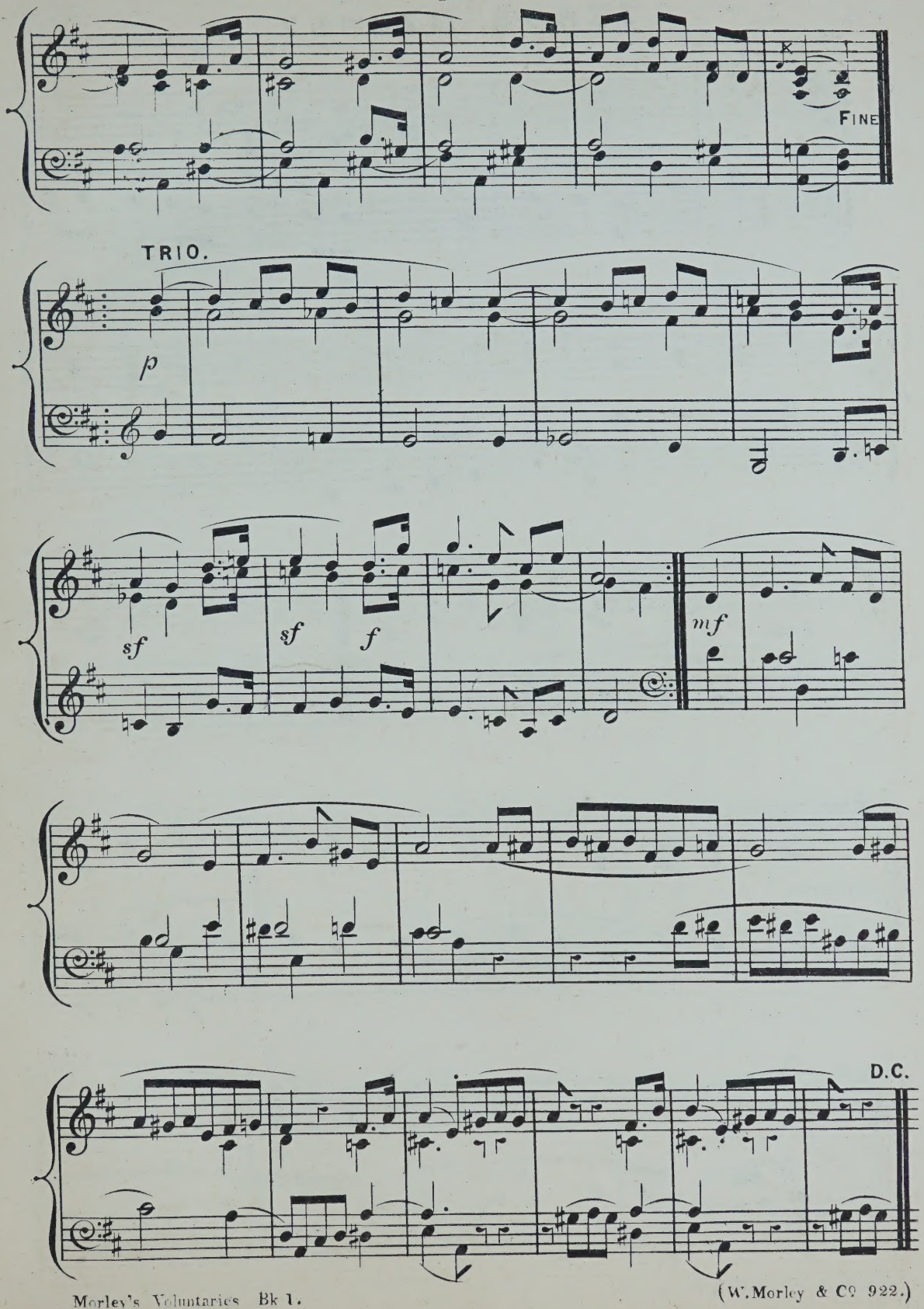
K.
FINE
TRIO.
p
sf
sf
f
mf
D.C.

TENOR MELODY.

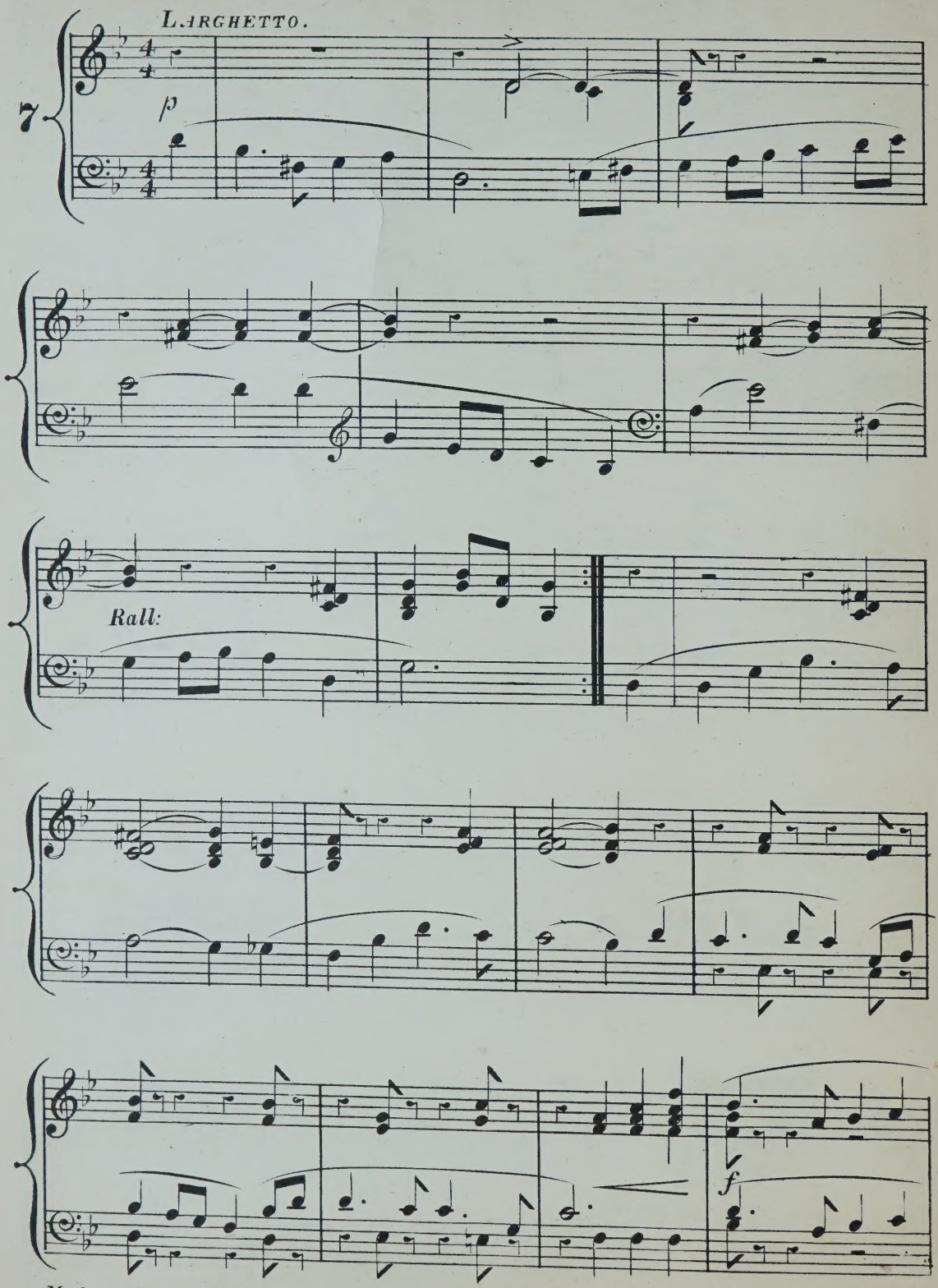

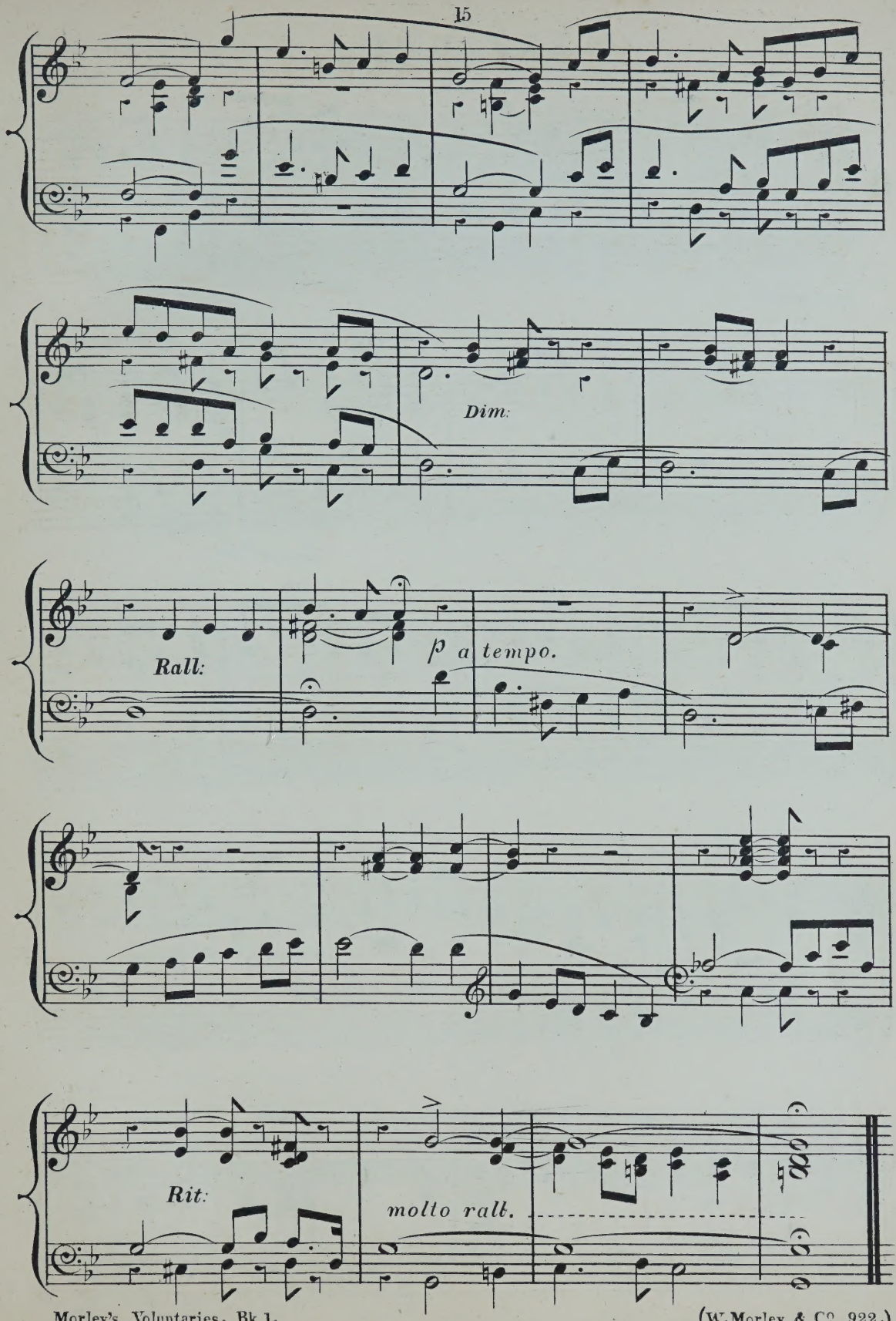
Dim:
Rall:
p a tempo.
Rit:
molto rall.

PRELUDE.

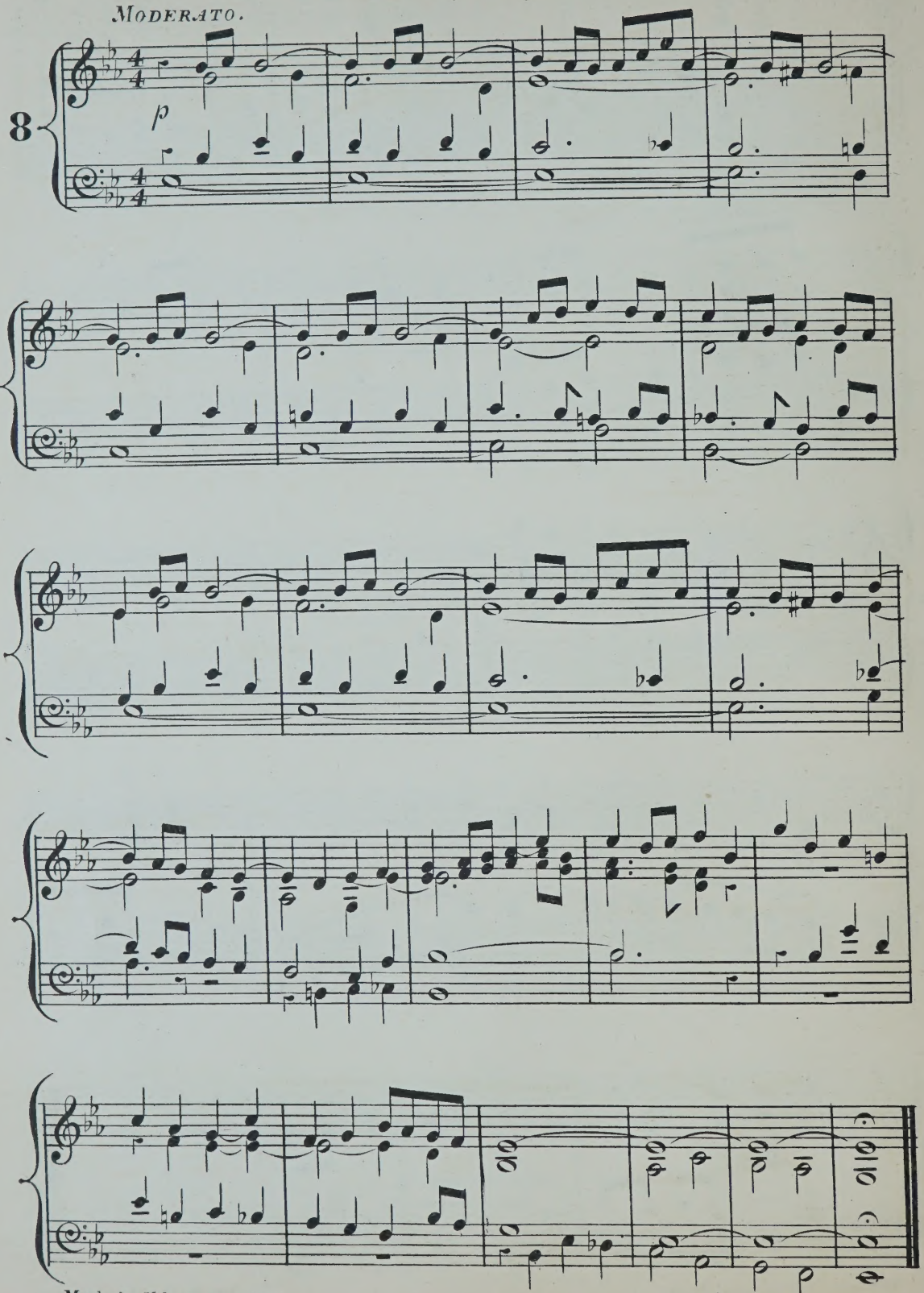

POSTLUDE.

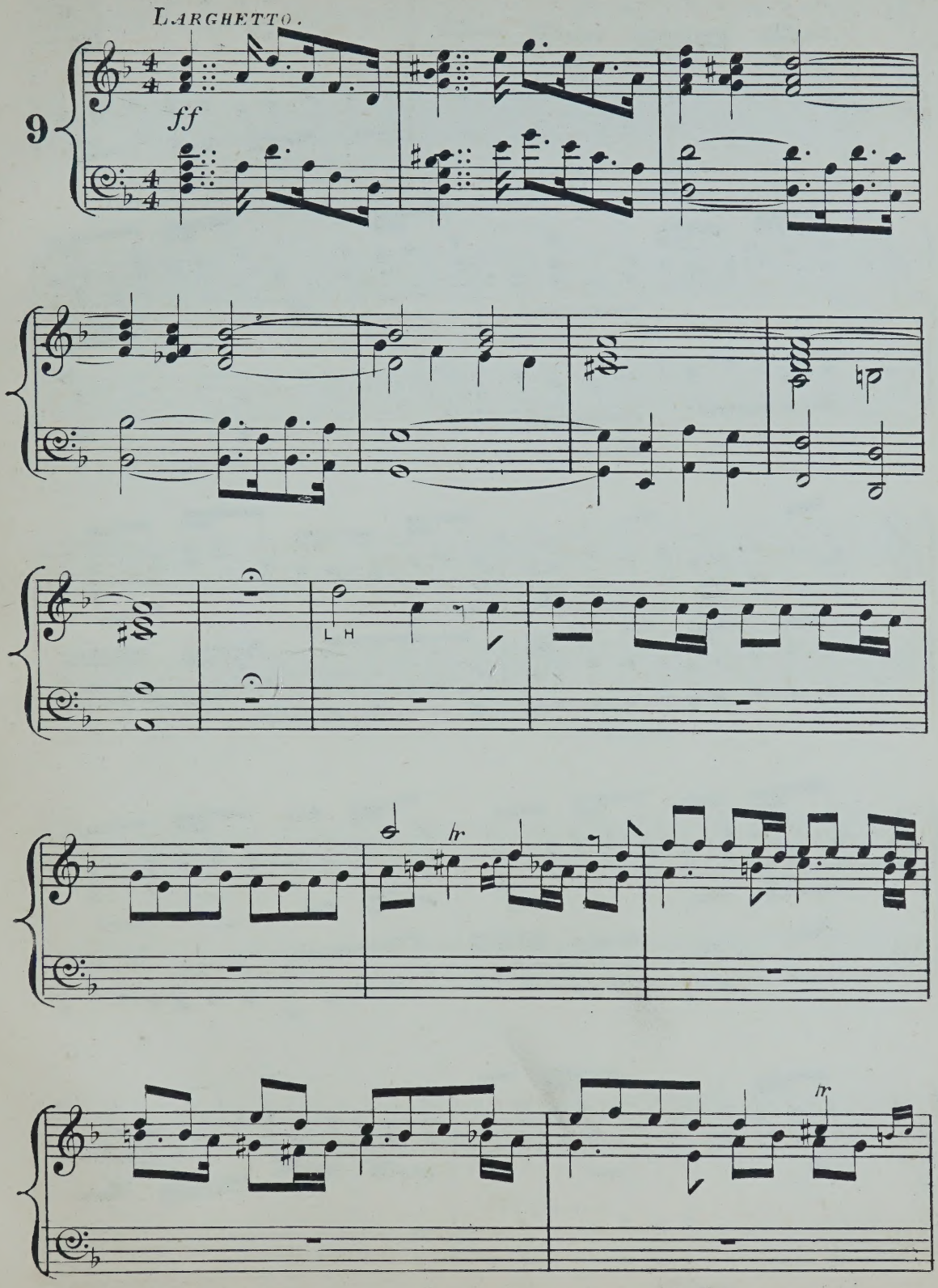

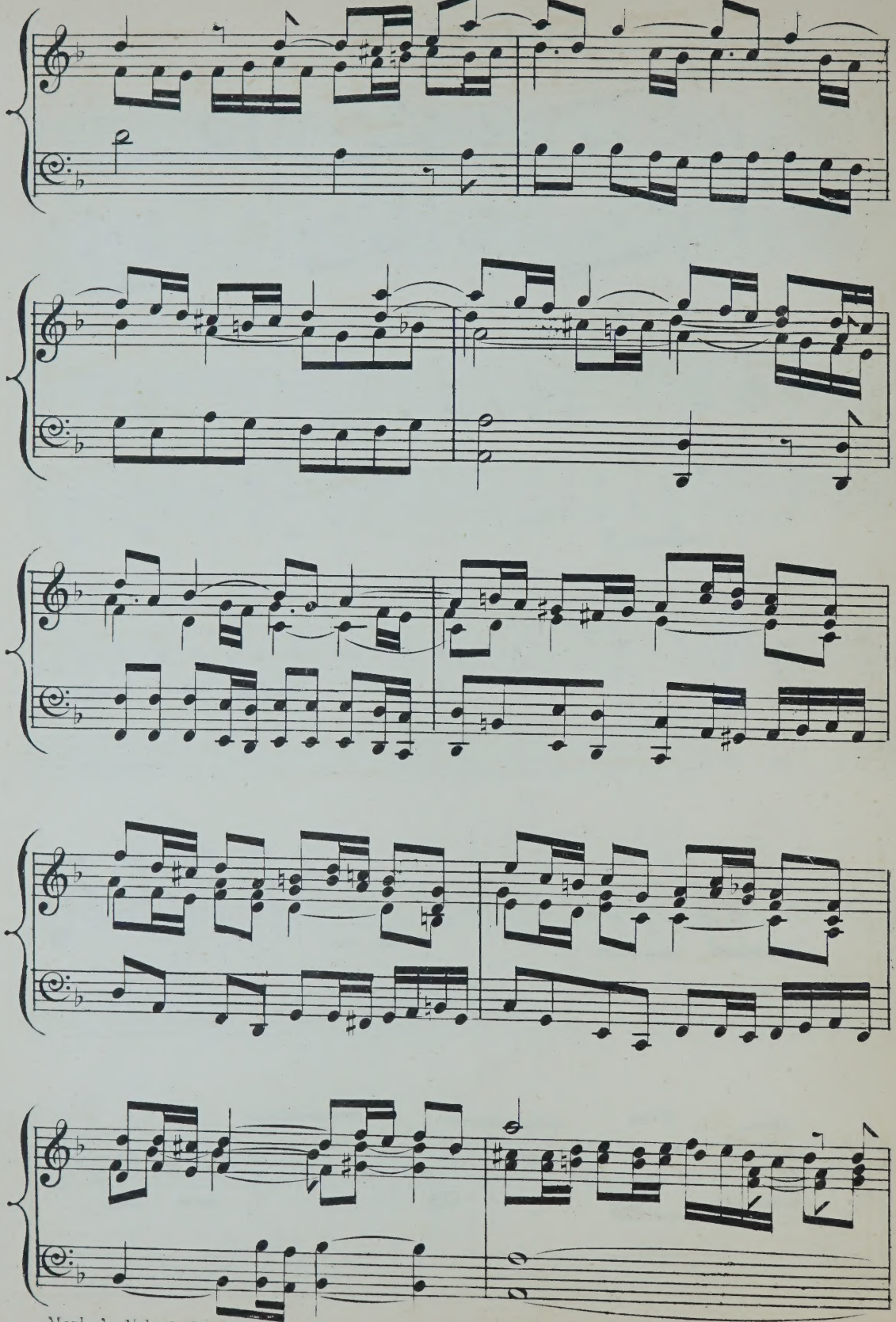

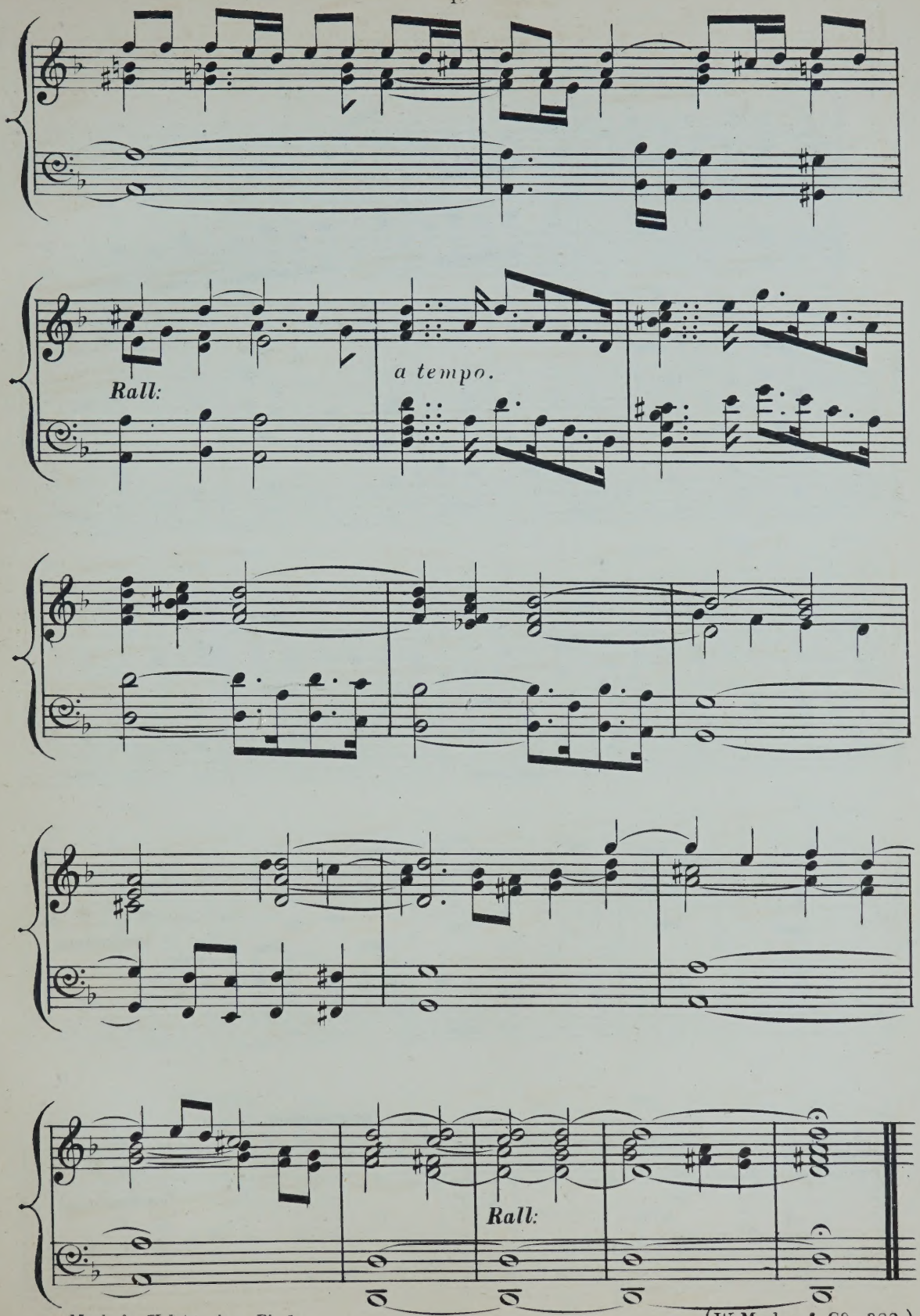
Rall:
a tempo.
Rall:

CANON.

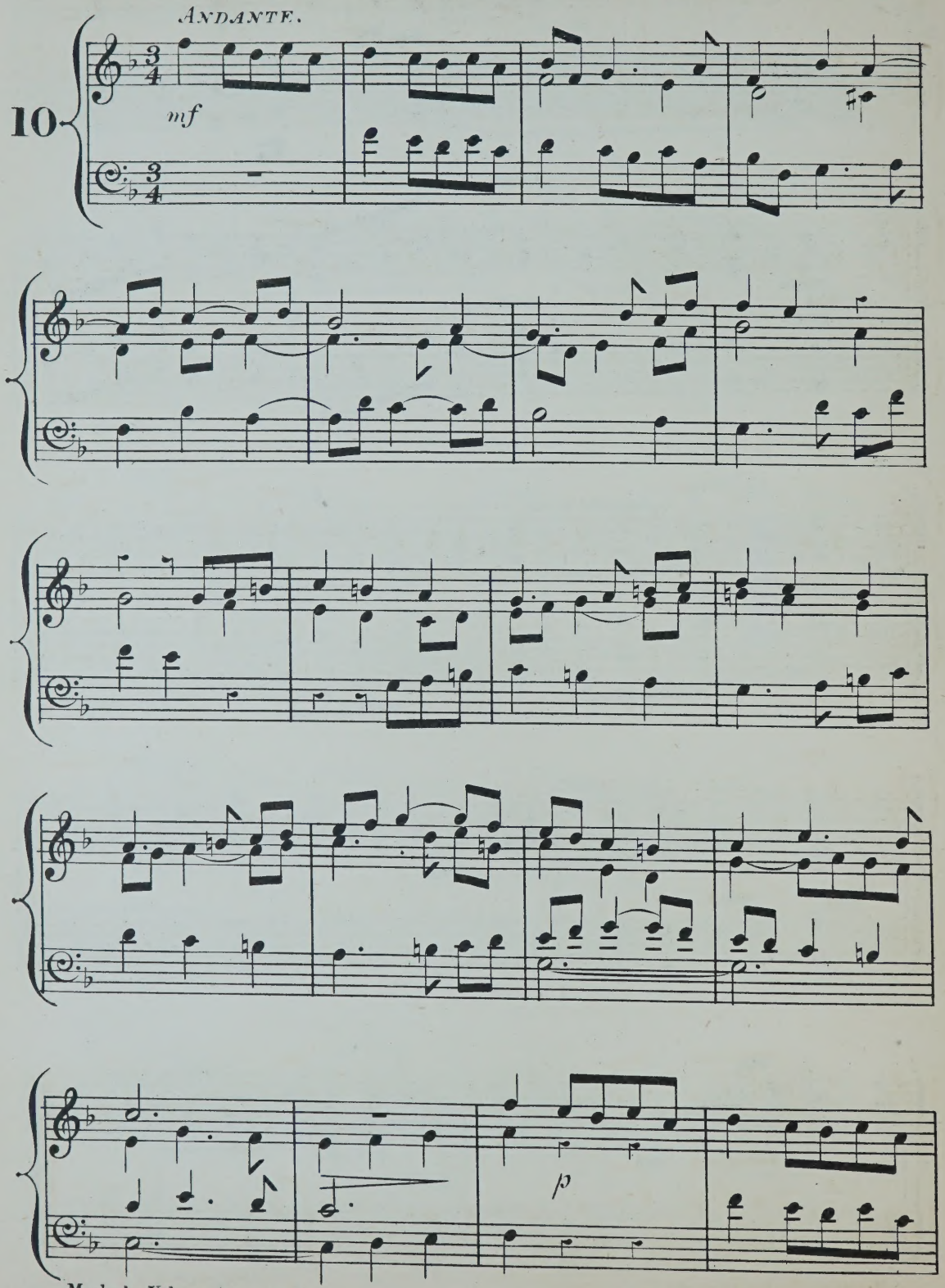

(W. Morley & Co 922.)

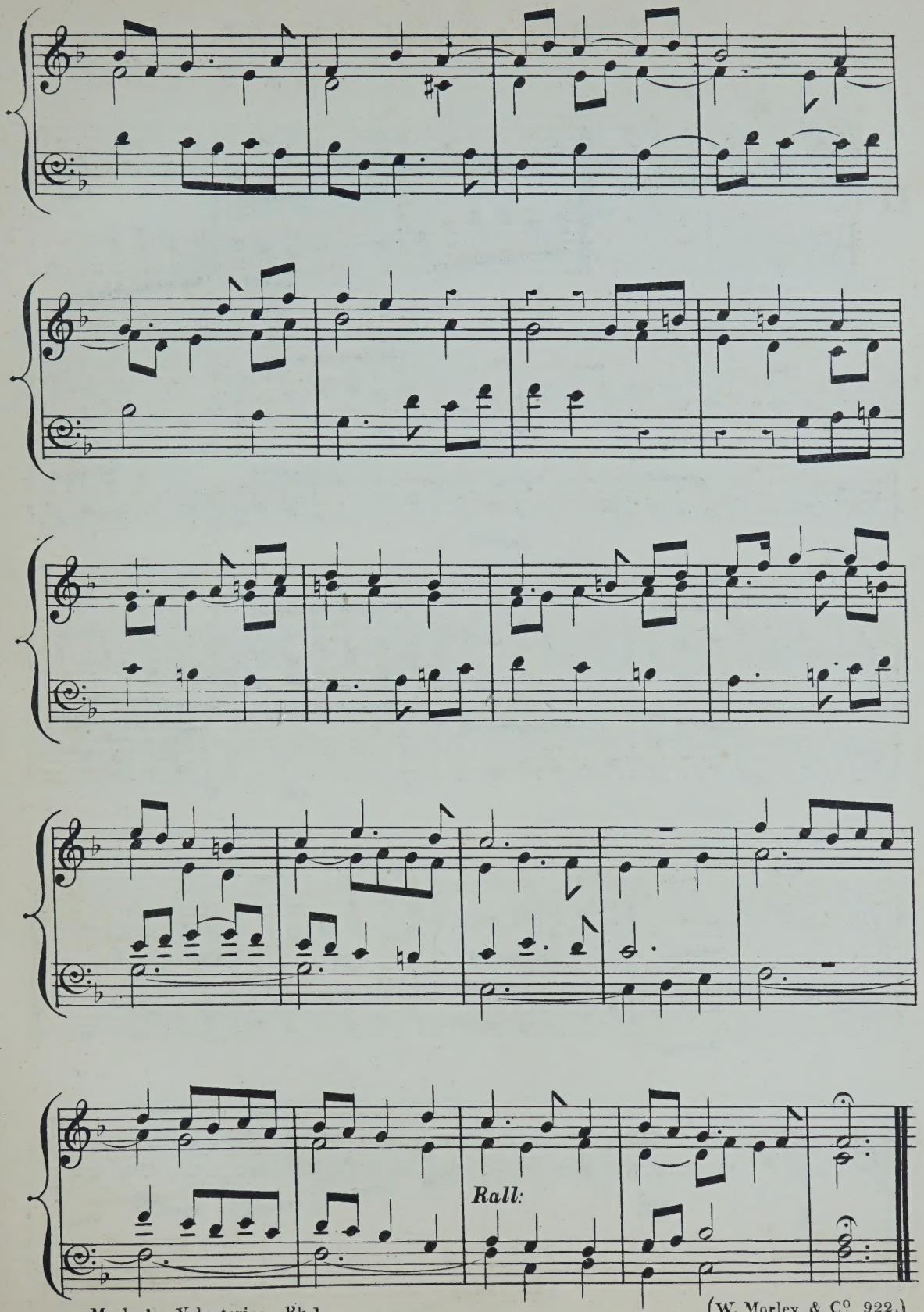
Rall:

A THREE-PART STUDY.

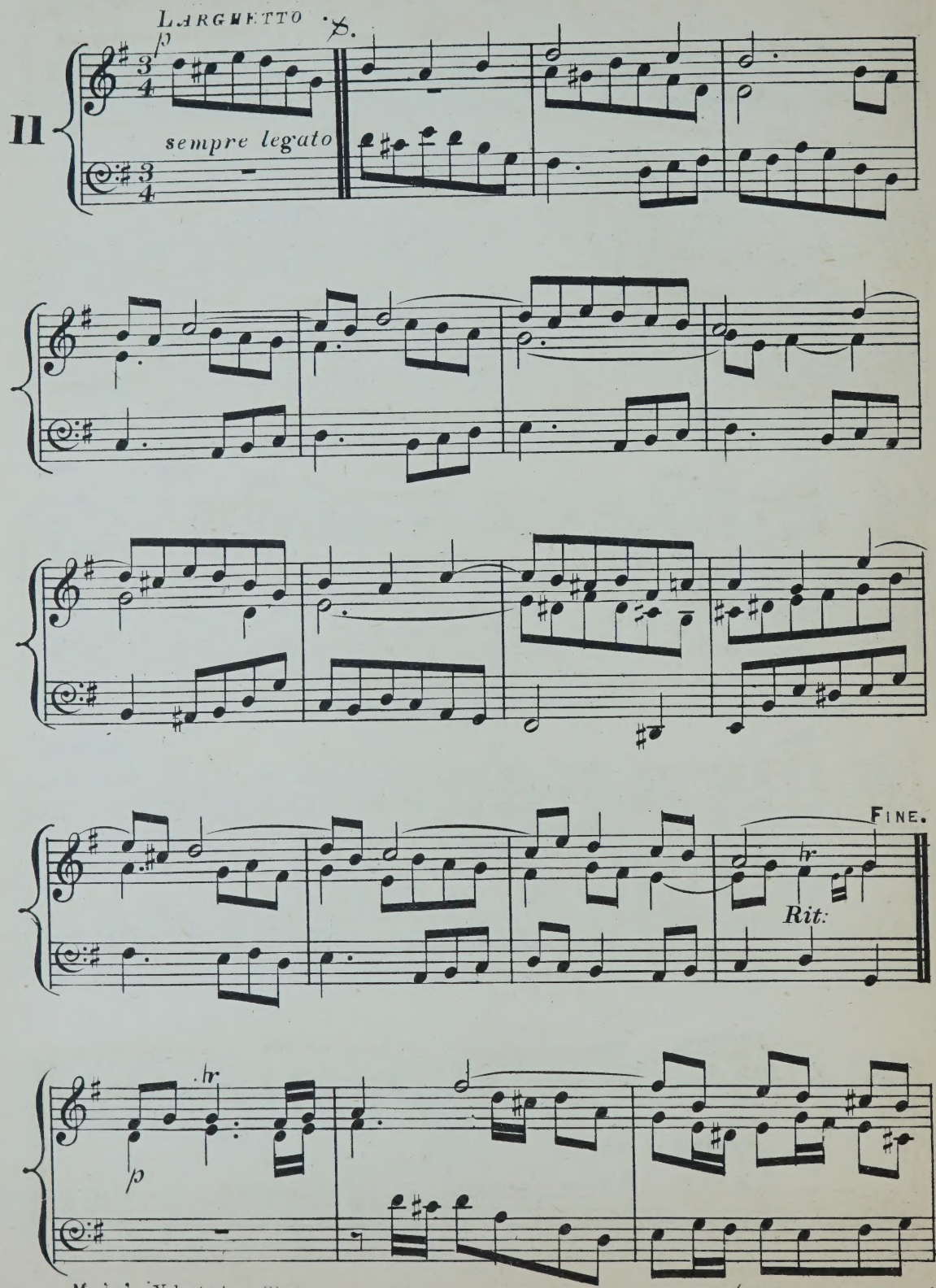

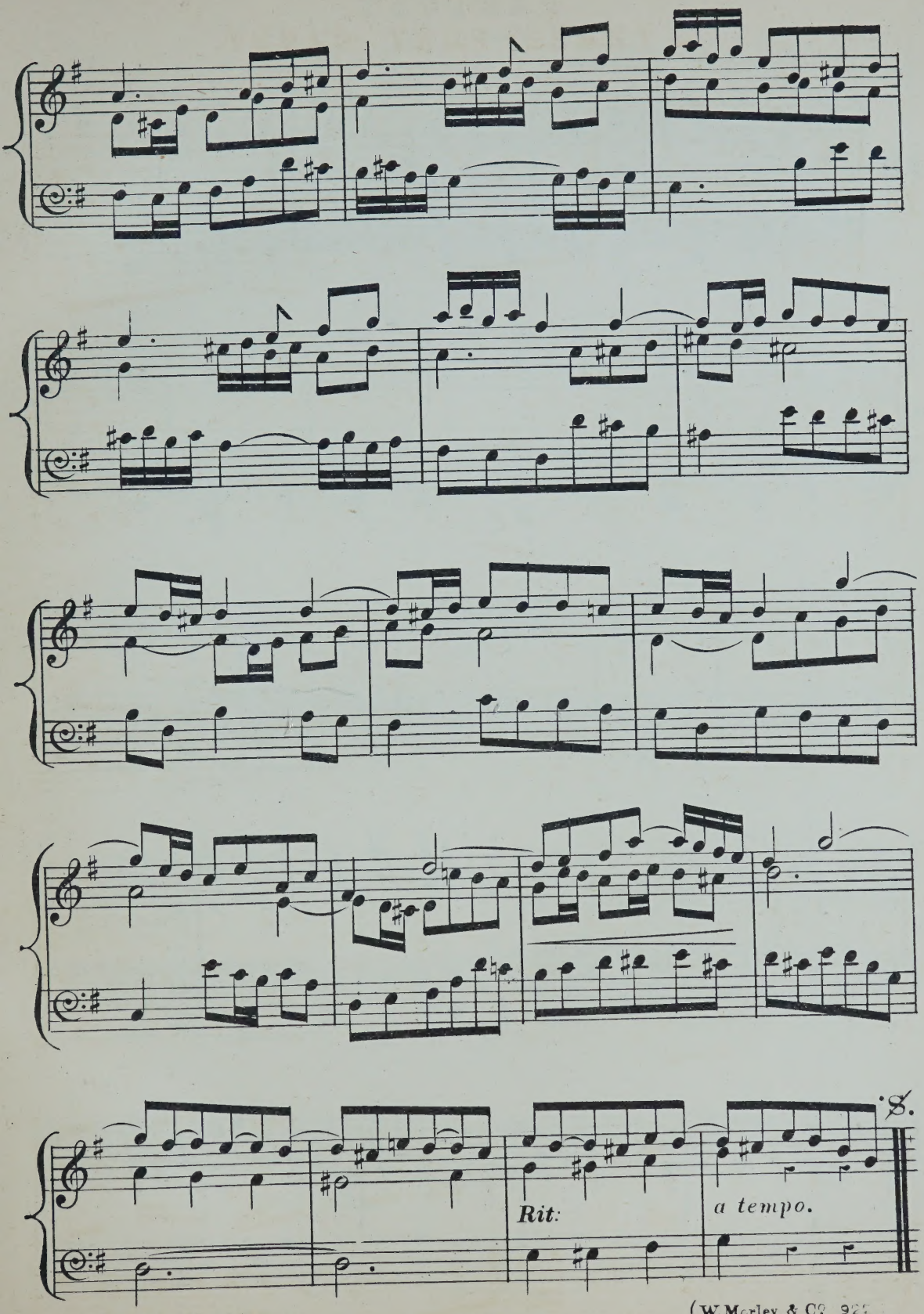

(W. Morley & Co. 92

PRELUDE.

Andante Moderato.

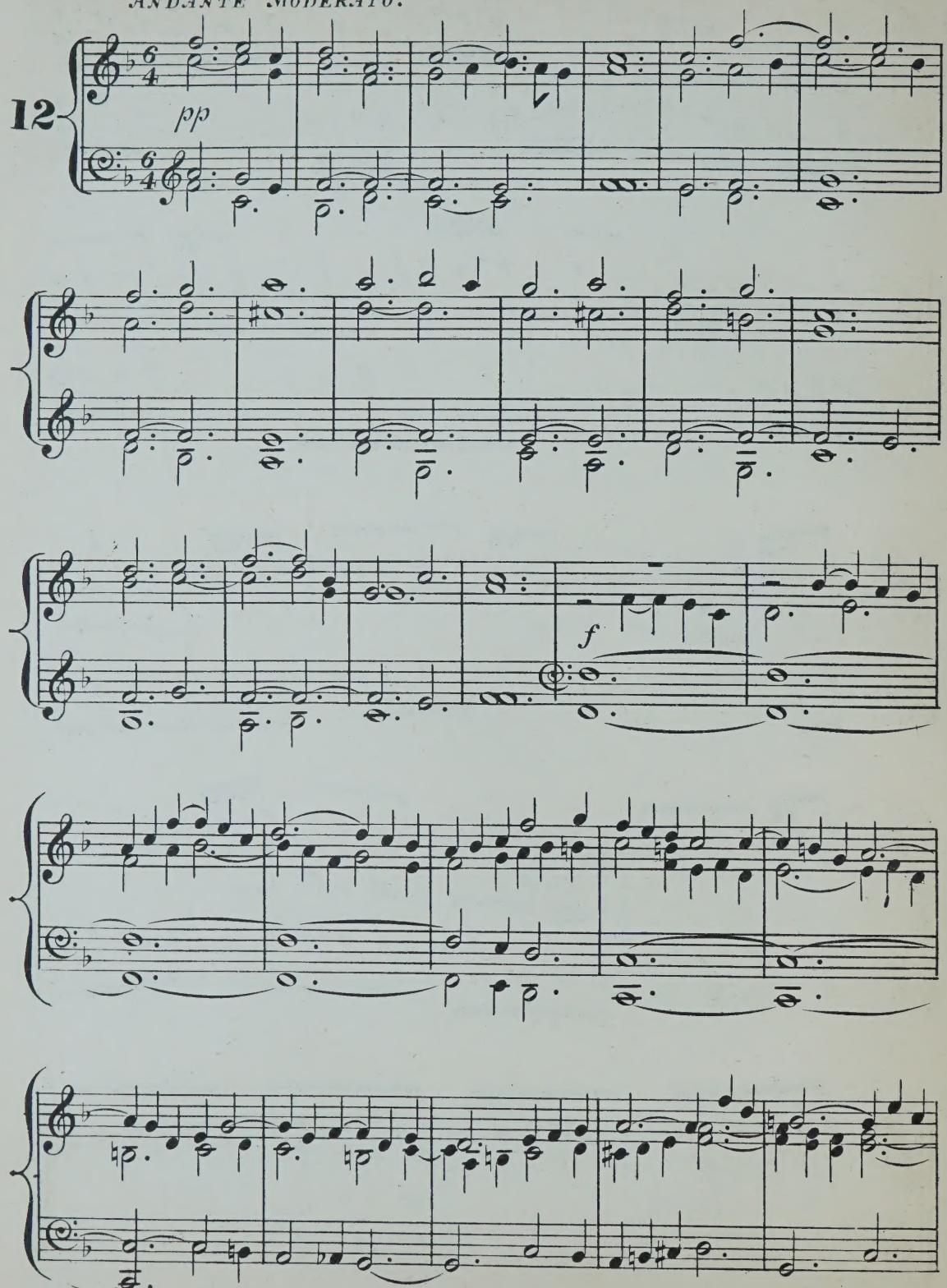

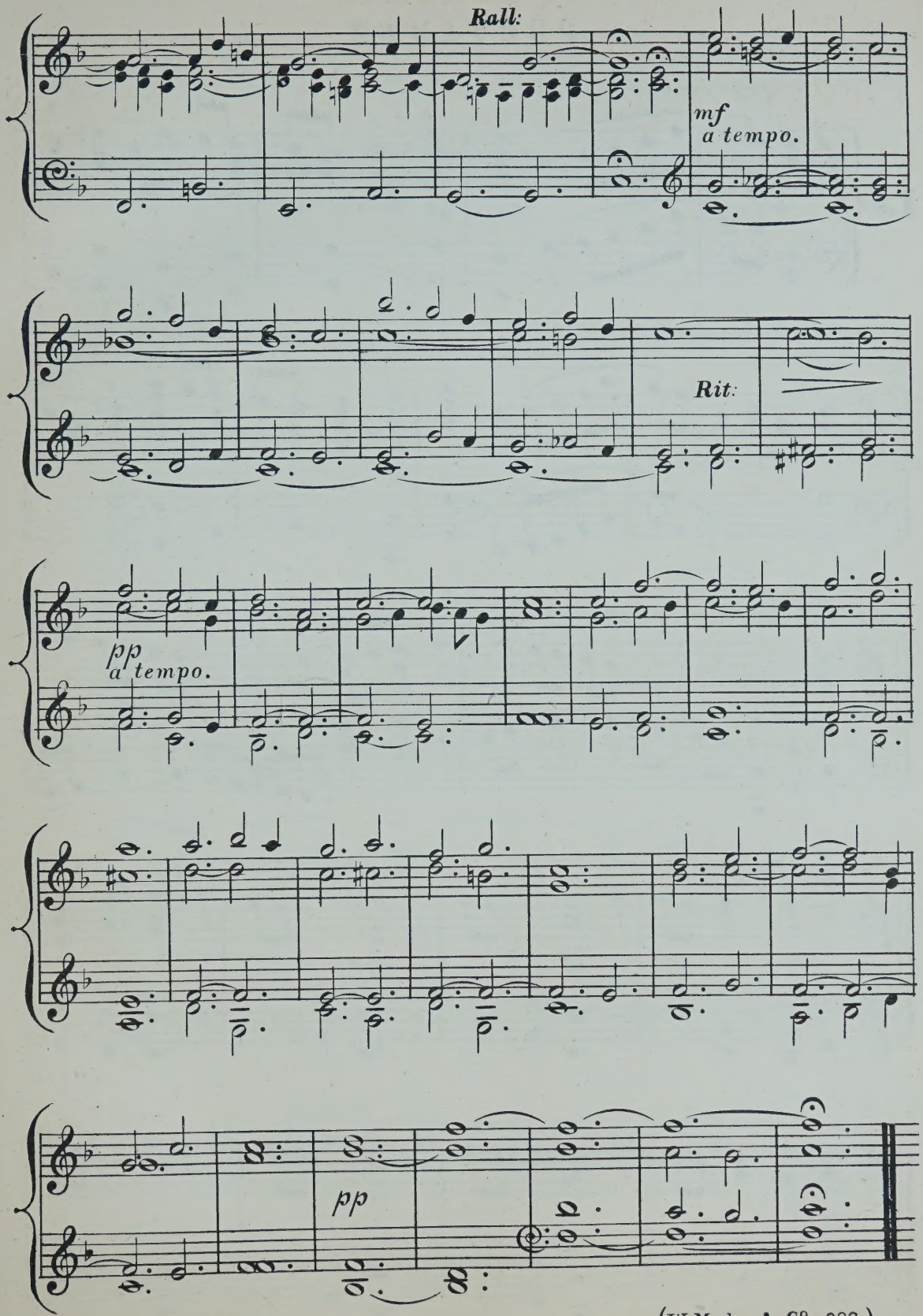
Rall:
mf
a tempo.
Rit:
pp
a tempo.
pp

POSTLUDE.

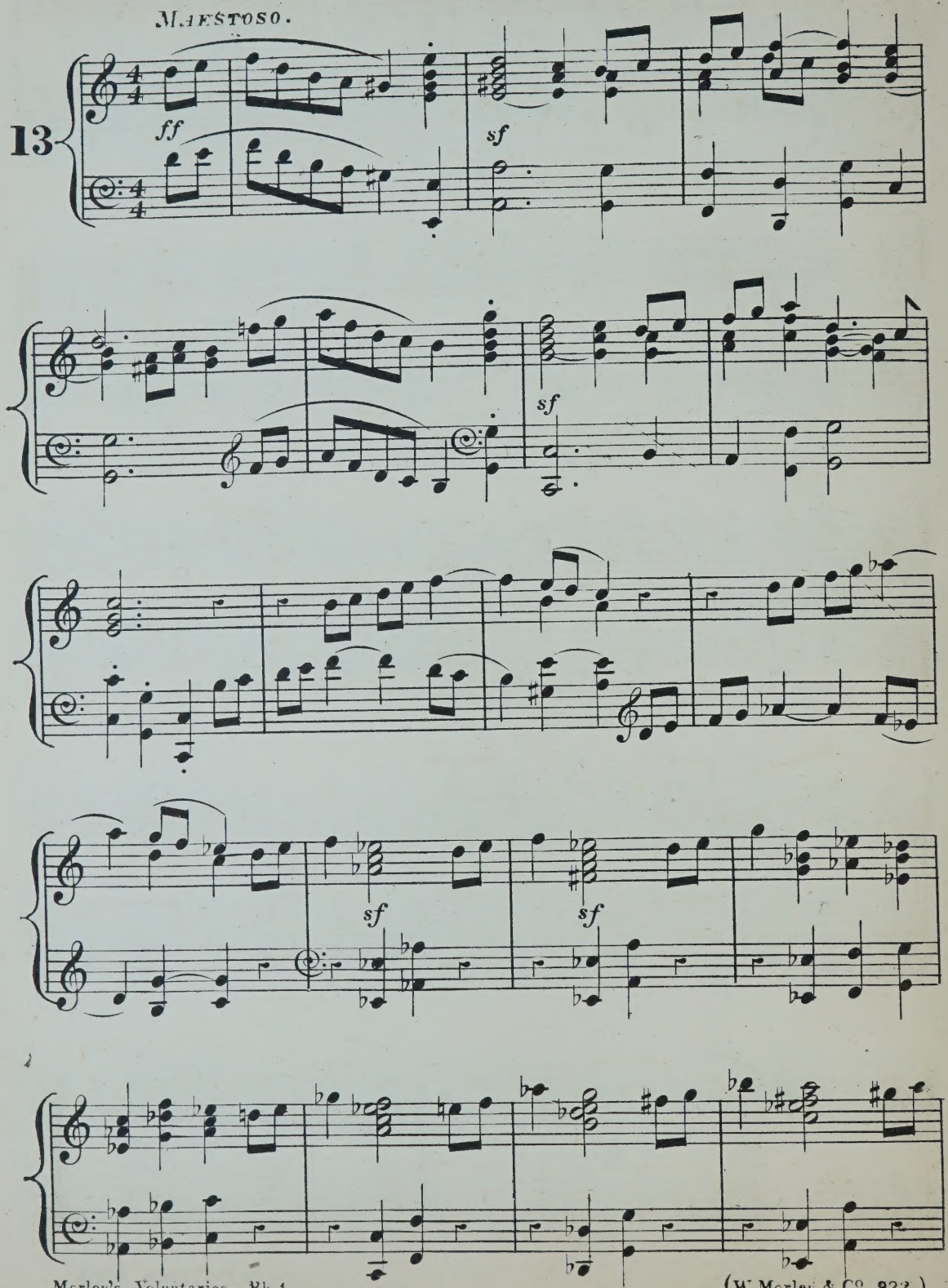

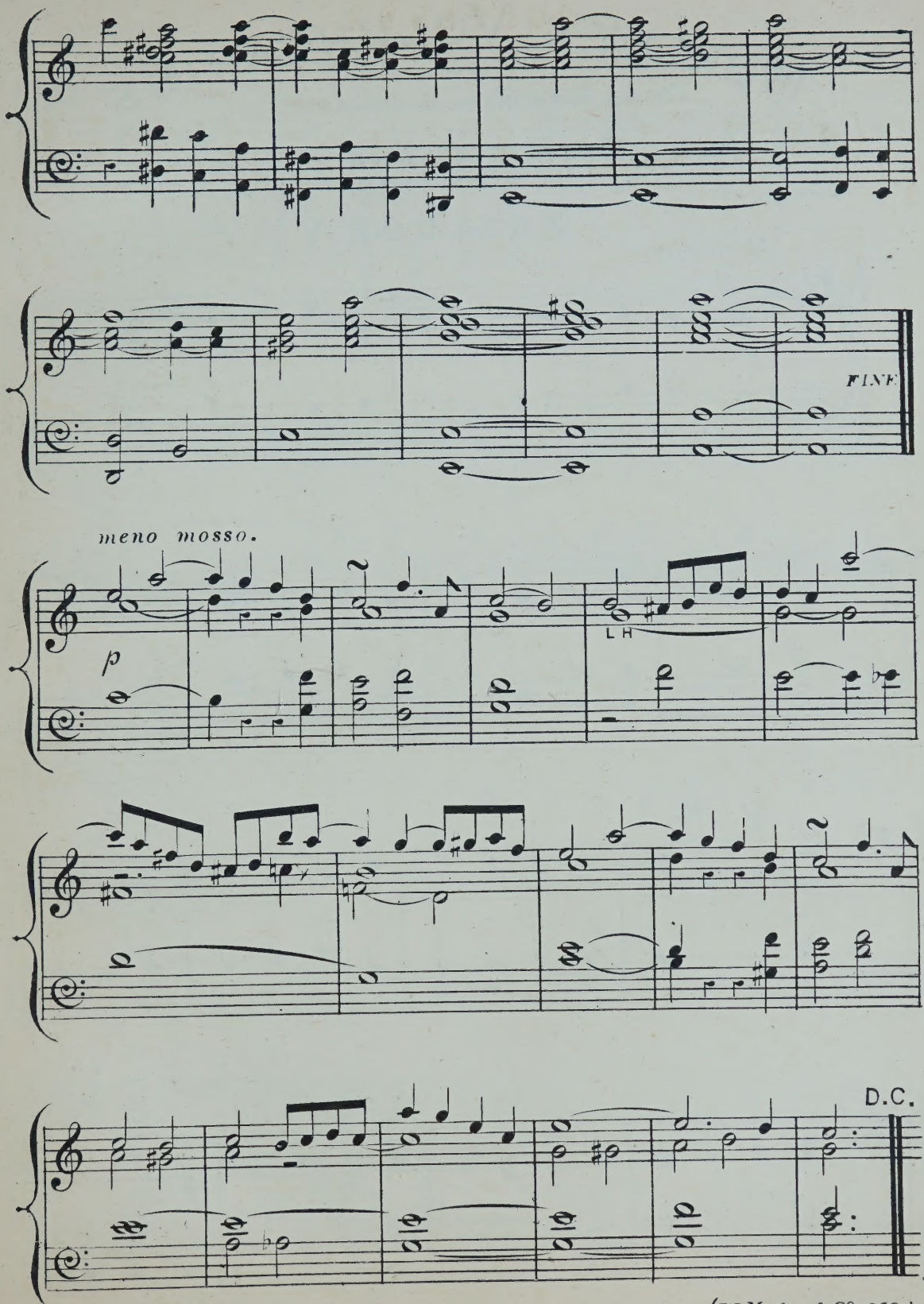

(W. Morley & Cº 922.)

MORLEY'S VOLUNTARIES

FOR

ORGAN, HARMONIUM OR AMERICAN ORGAN,

BY

ARTHUR CARNALL.

PRELUDE.

MODERATO.

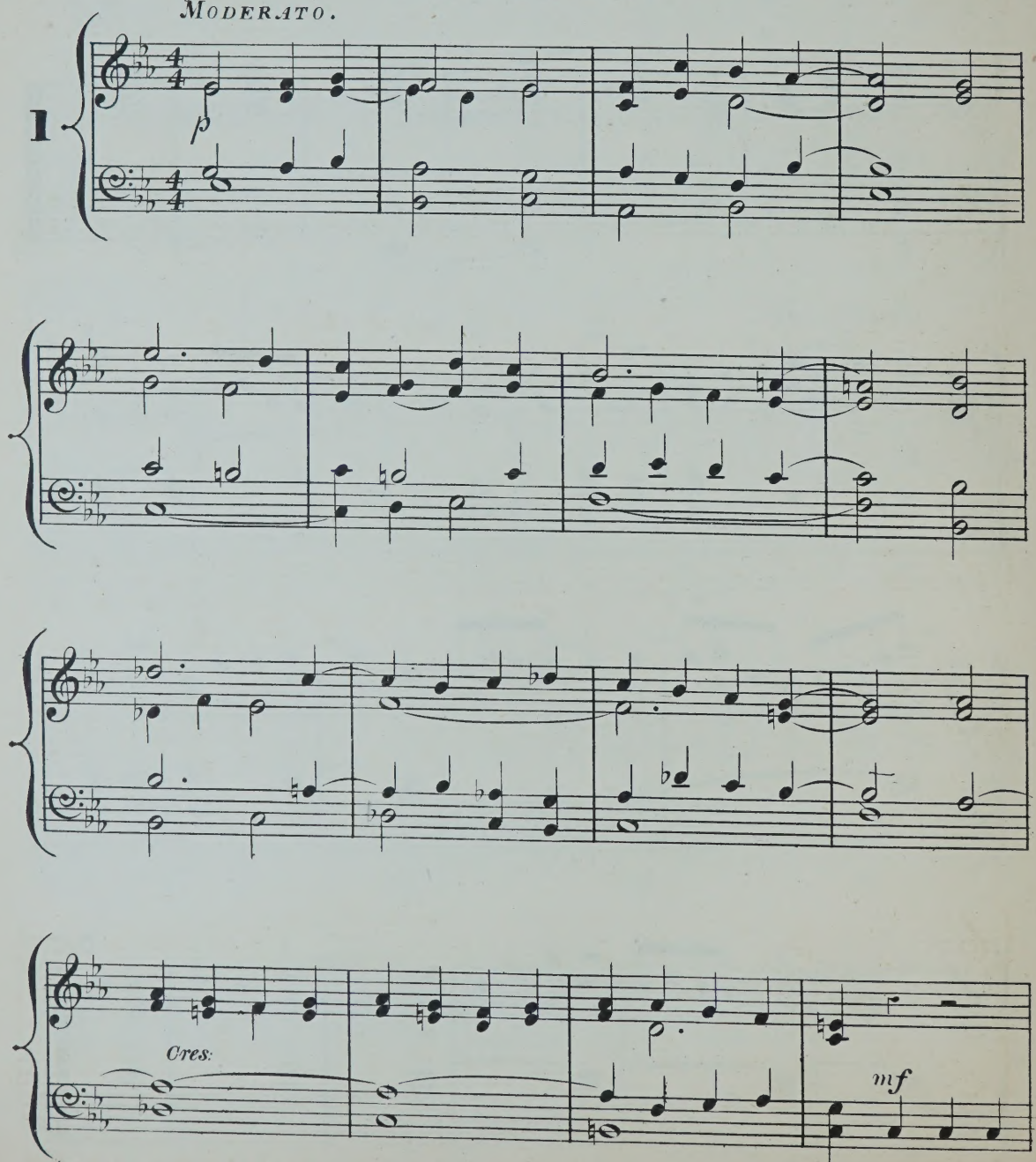

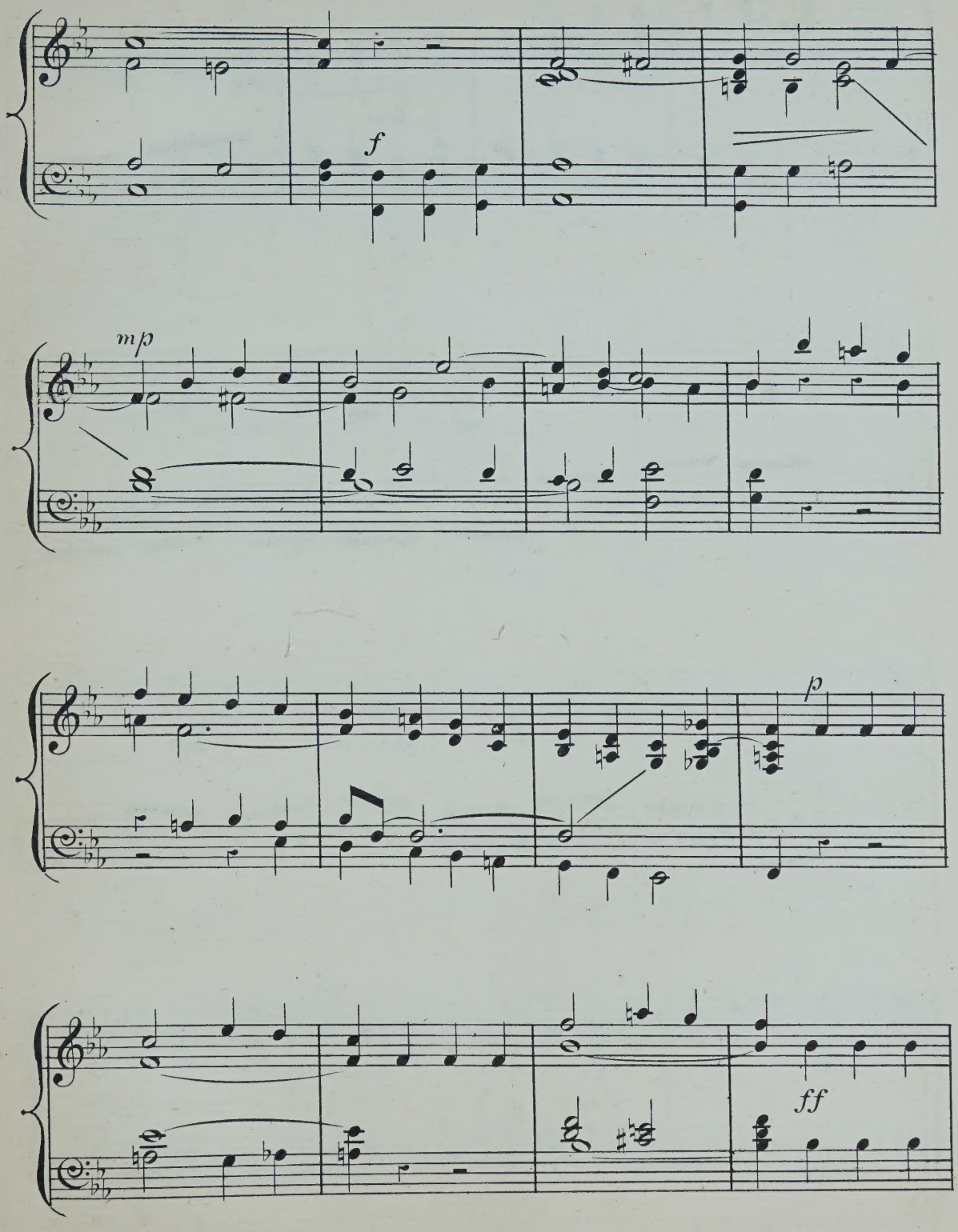
f
mp
p
ff

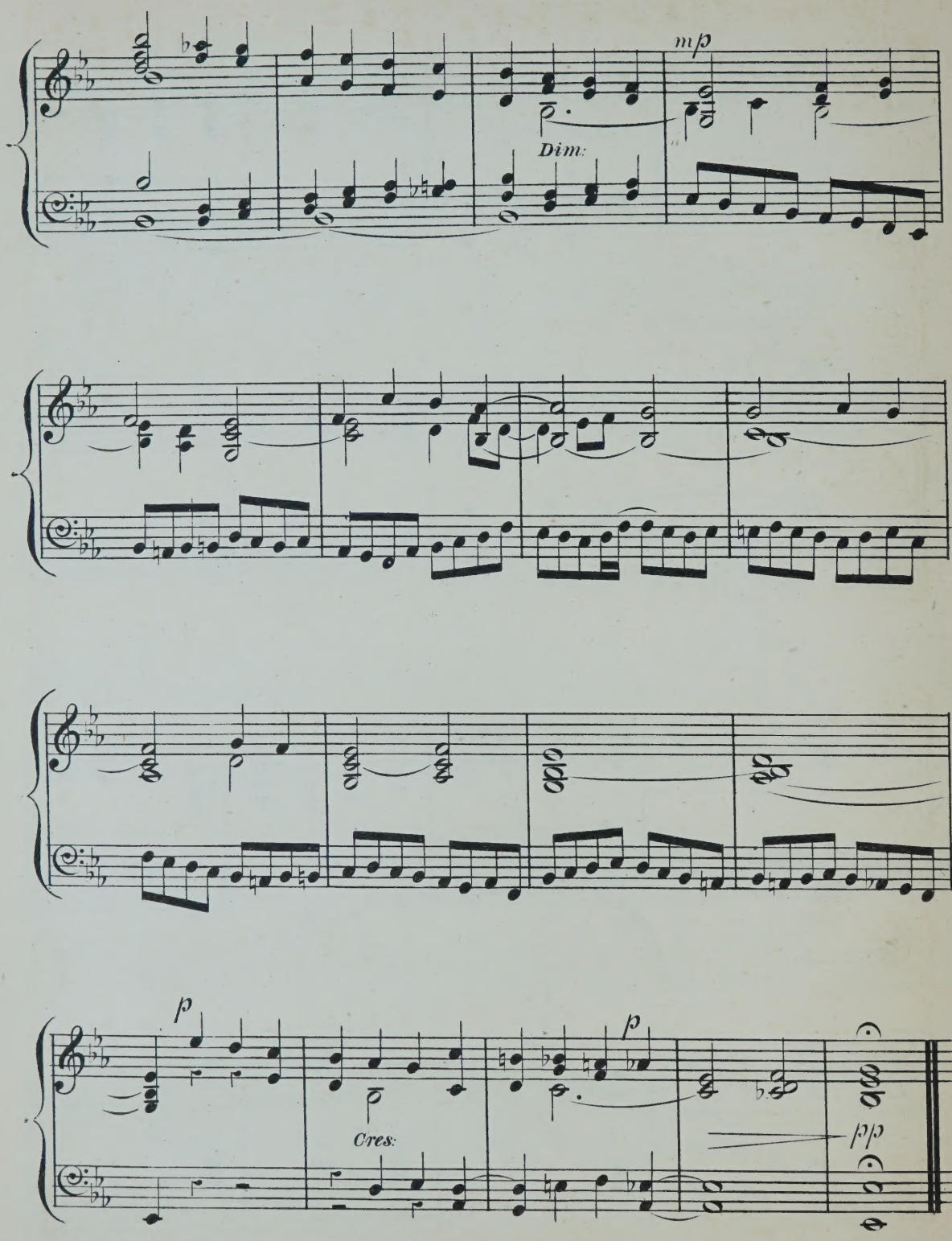
mp
Dim:
p
Cres:
p
pp

MODERATO.

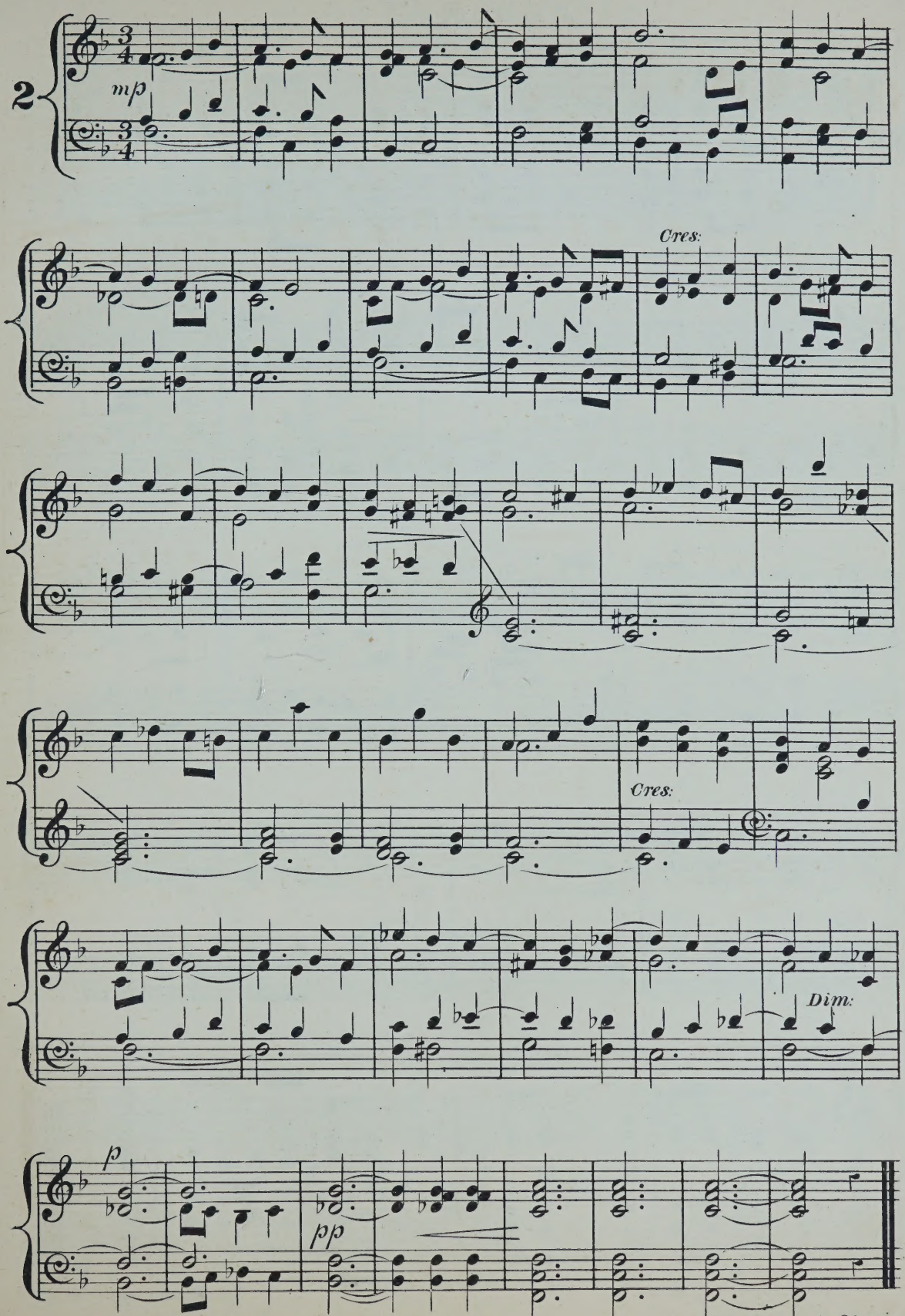

ANDANTE.

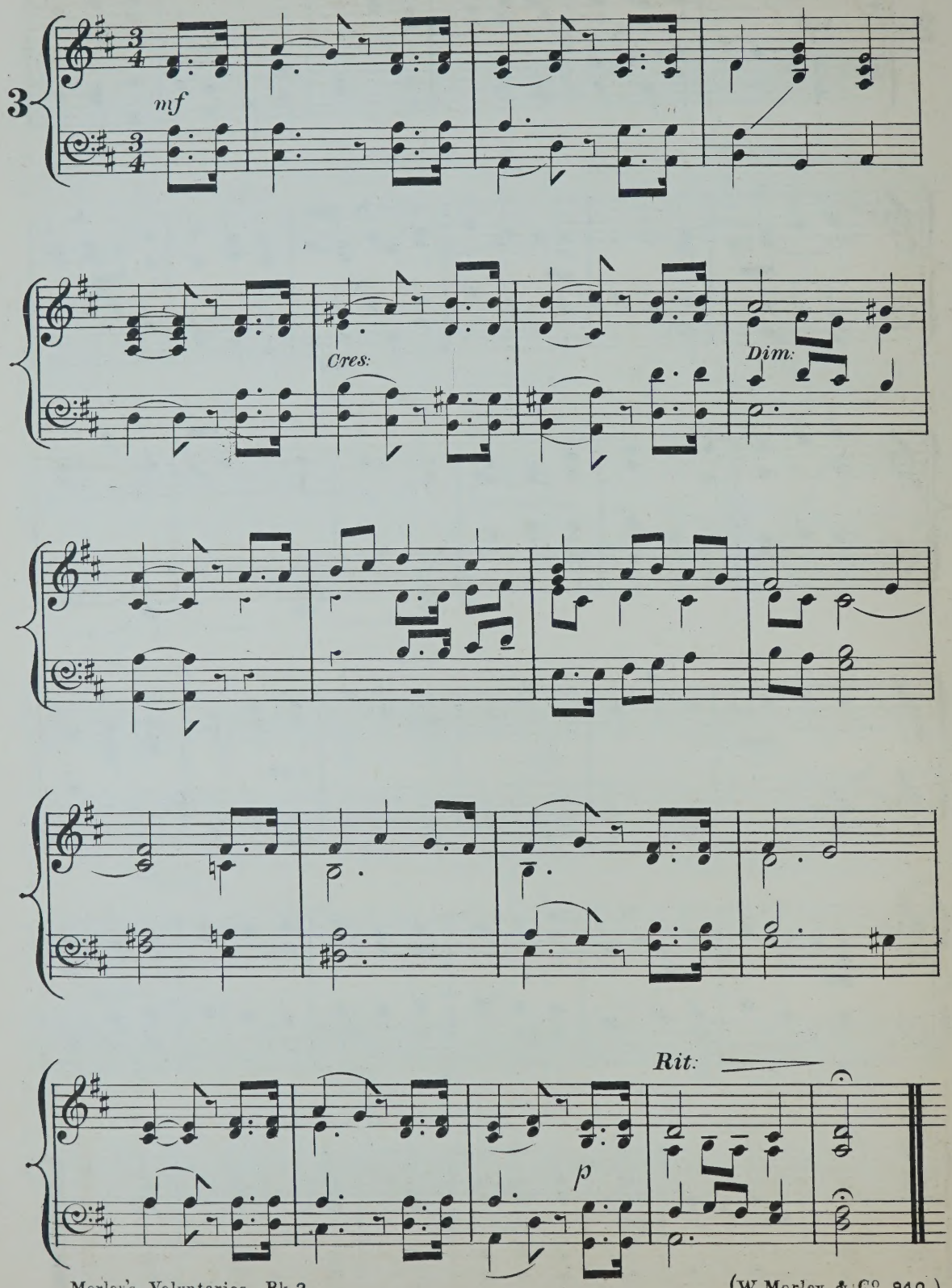

MINUET AND TRIO.

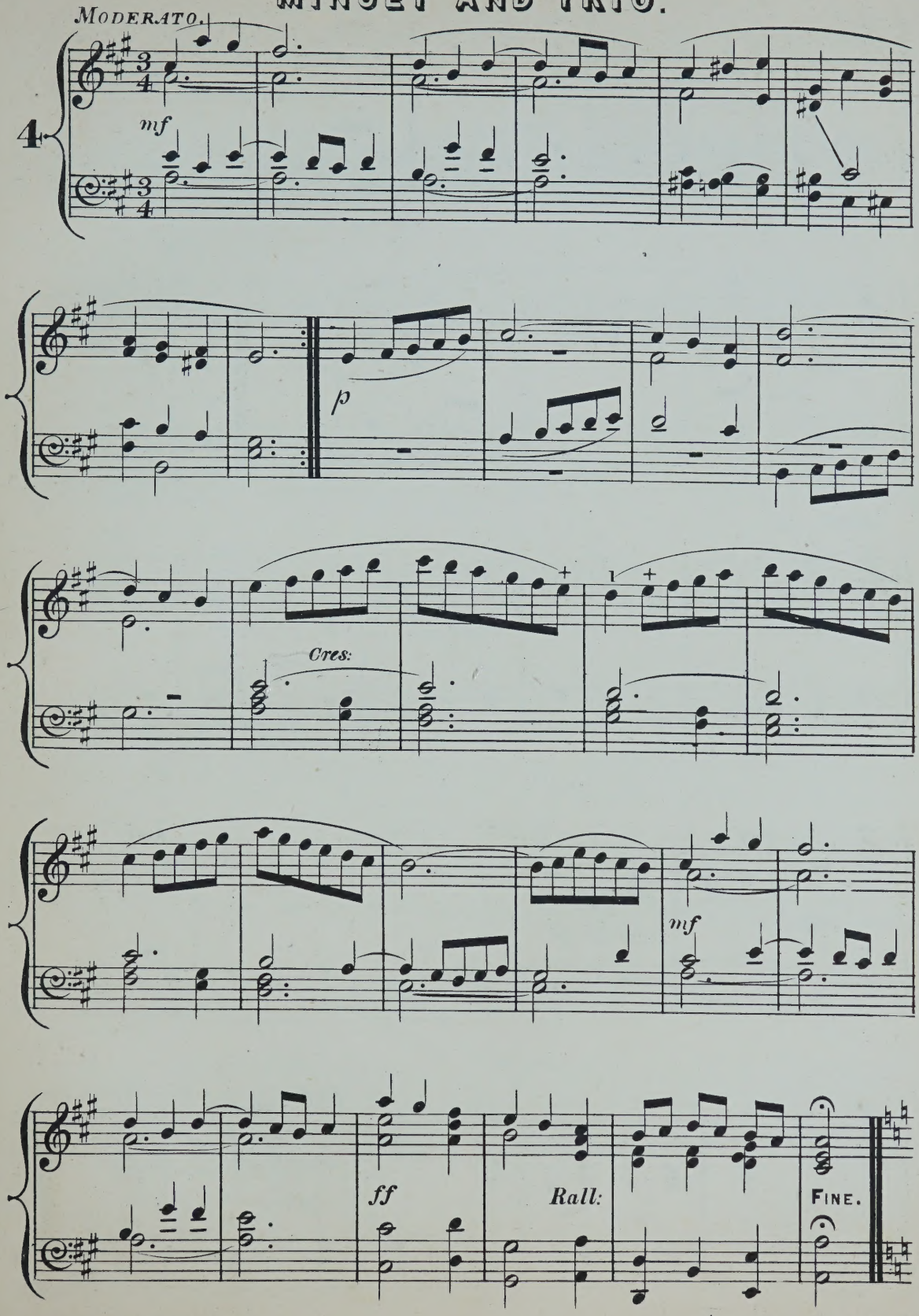

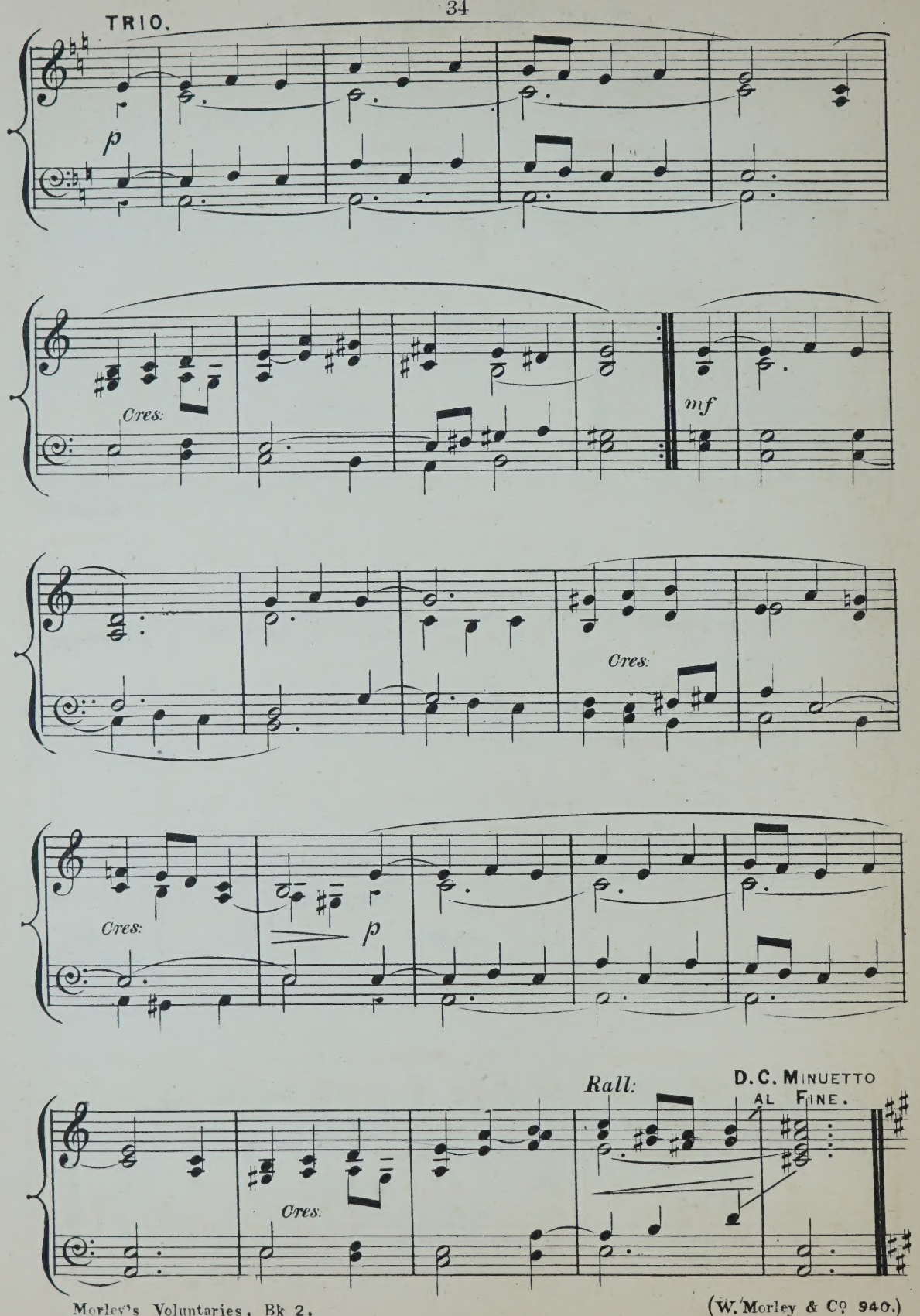
TRIO.
p
Cres:
mf
Cres:
Cres:
p
Rall:
D.C. MINUETTO
AL FINE.
Cres:

PASTORALE.

Allegretto.

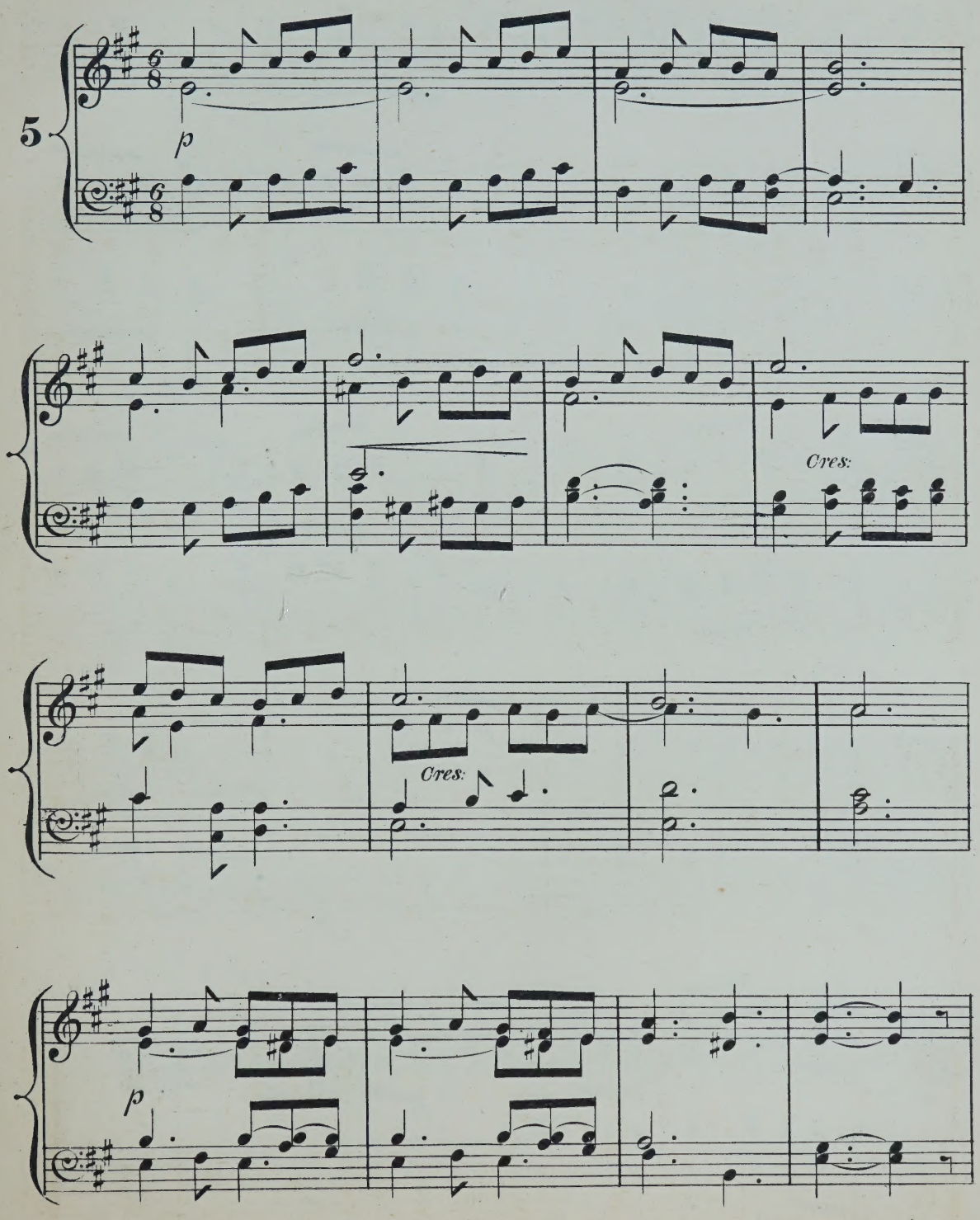

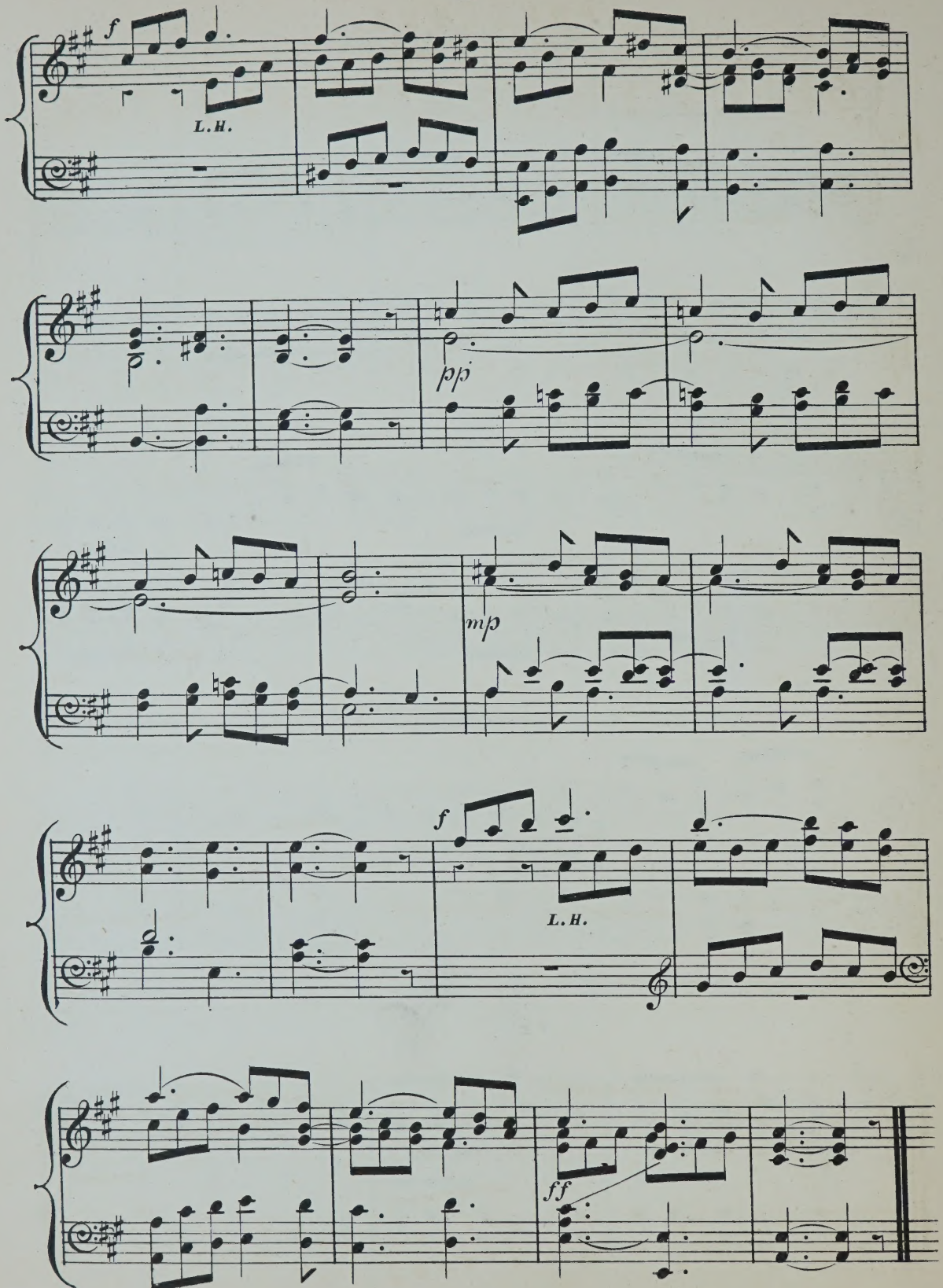
f
L.H.
pp
mp
f
L.H.
ff

POSTLUDE.

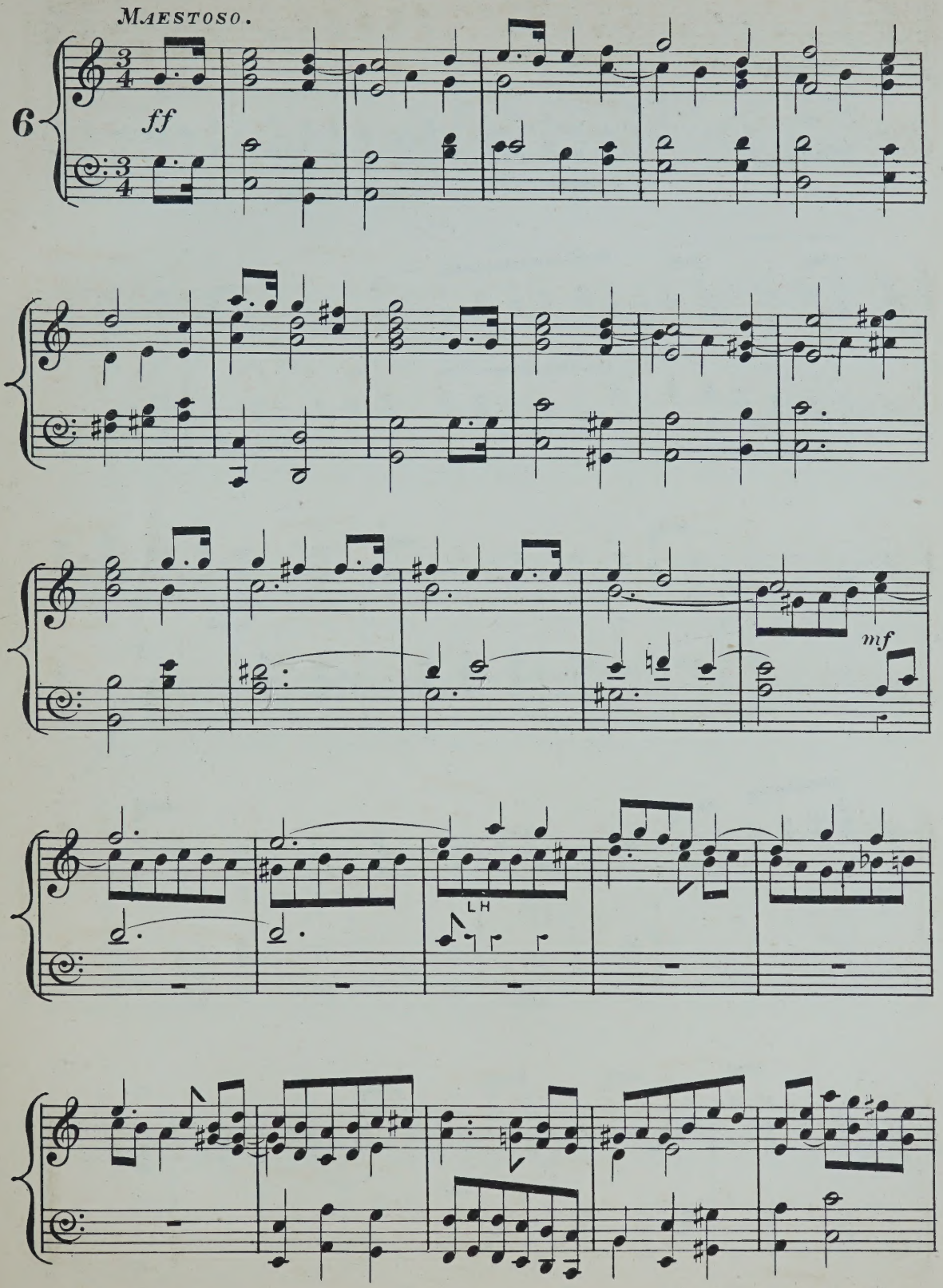

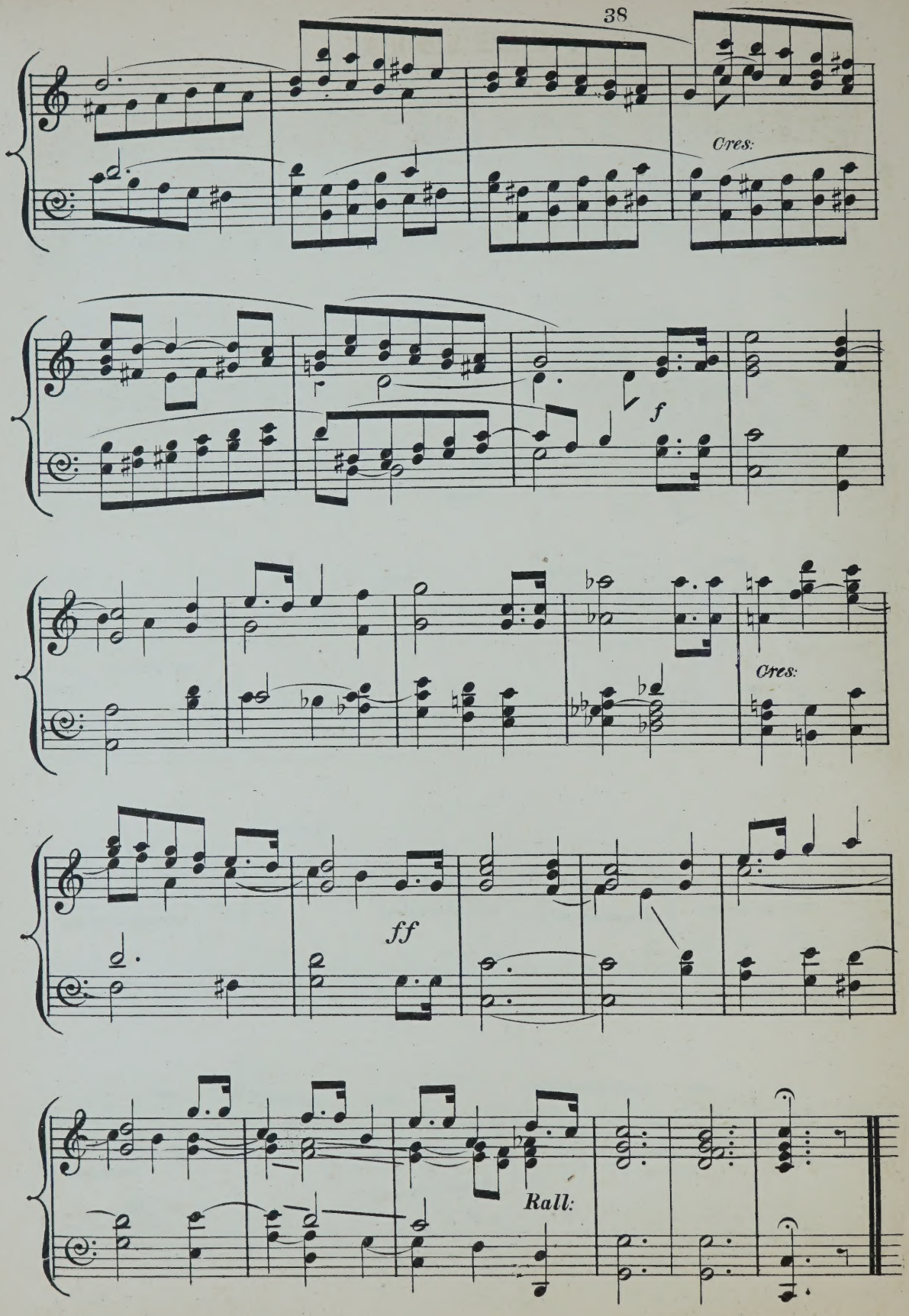
Cres:
f
Cres:
ff
Rall:

PRELUDE.

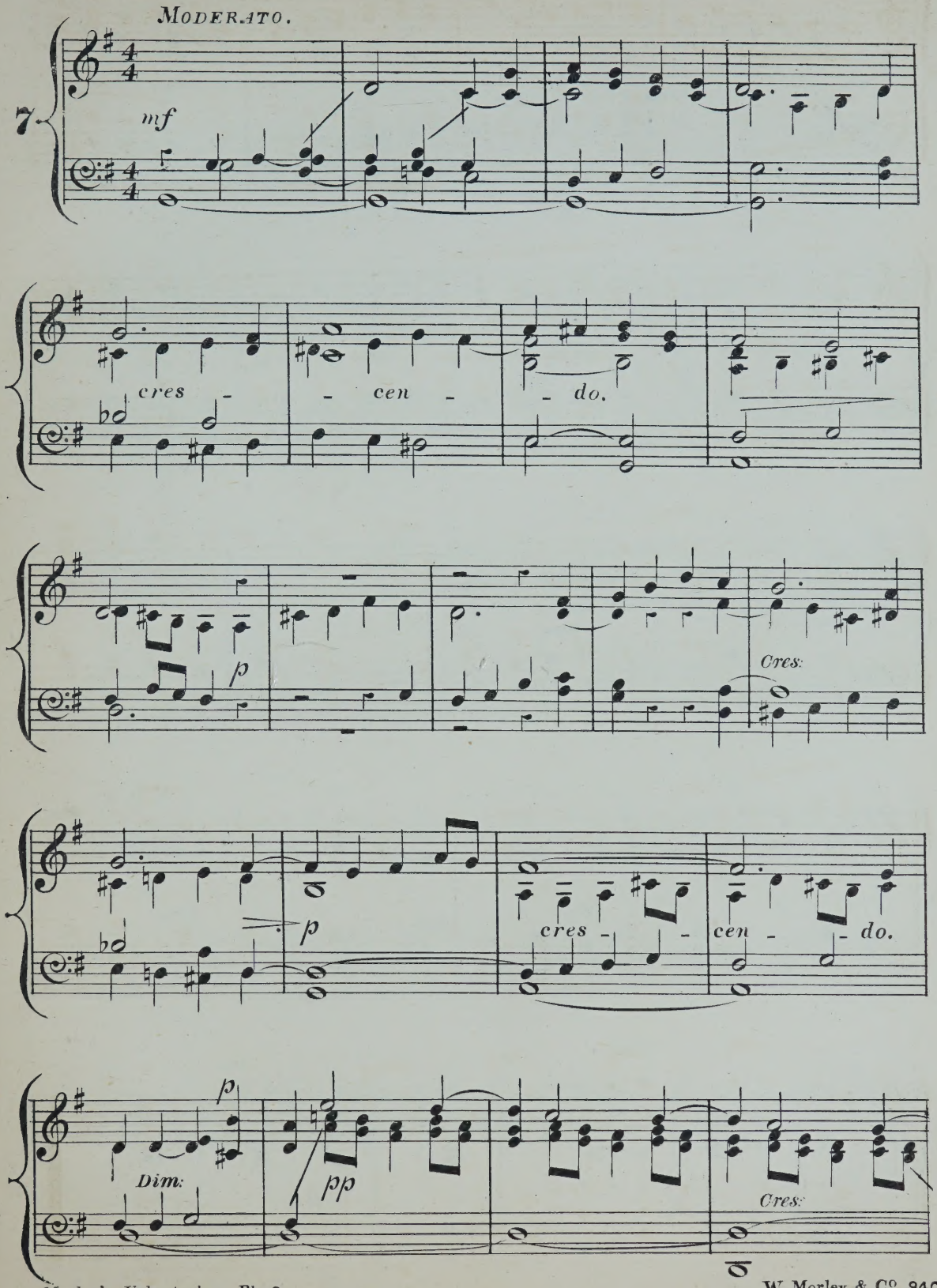

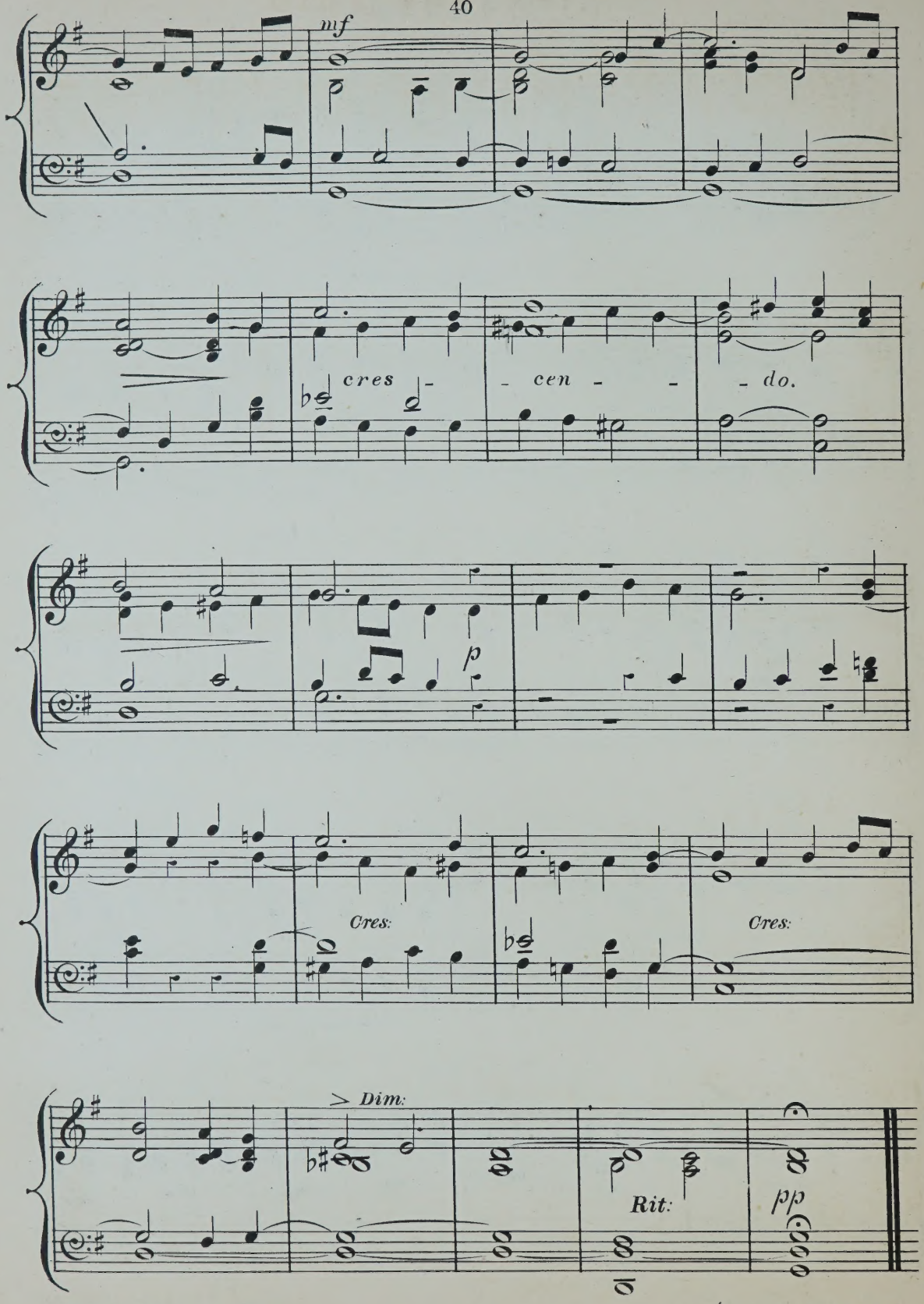
mf
cres - - cen - - - do.
p
Cres:
Cres:
> Dim:
Rit:
pp

MINUET AND TRIO.

Moderato.

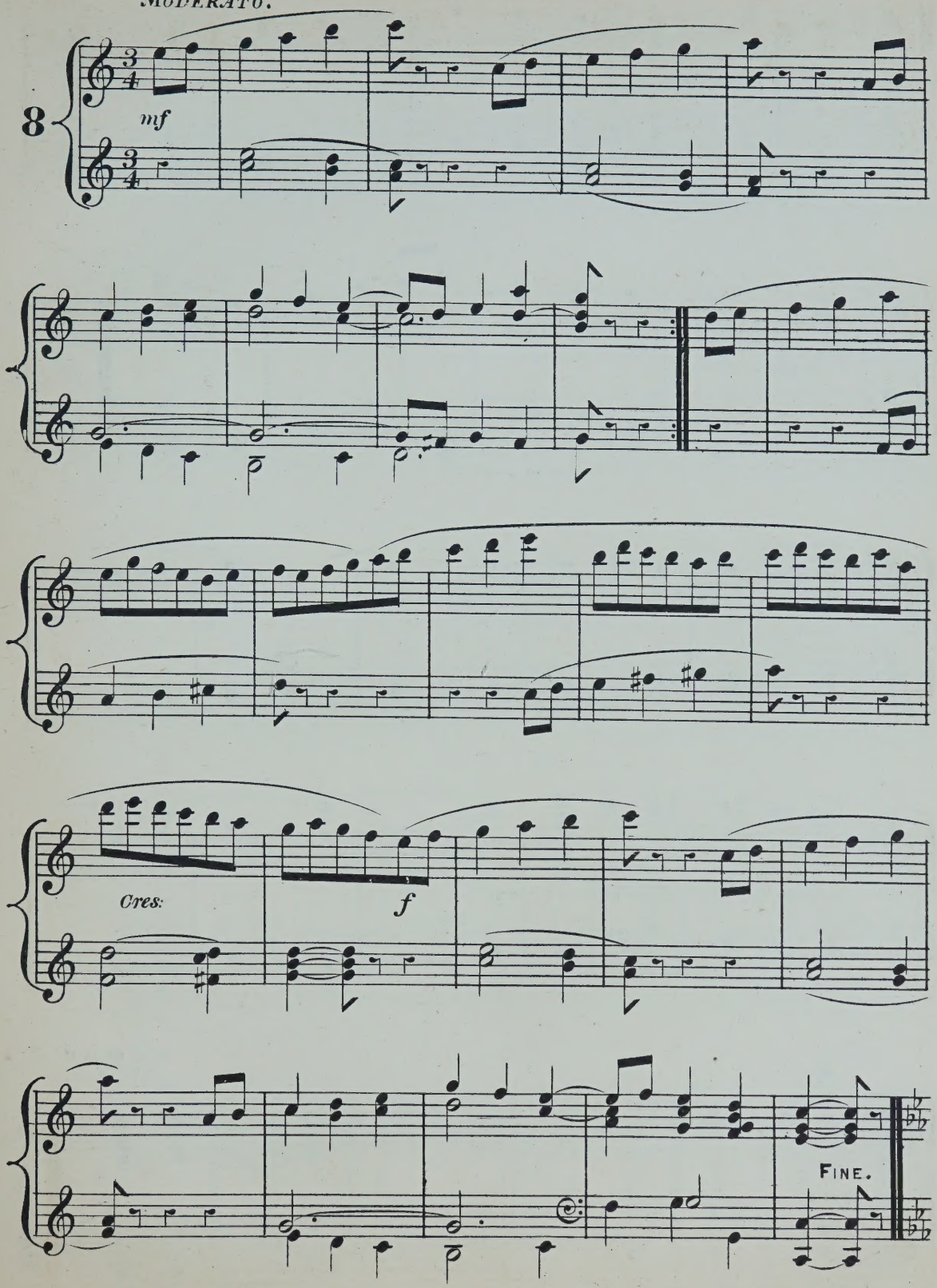

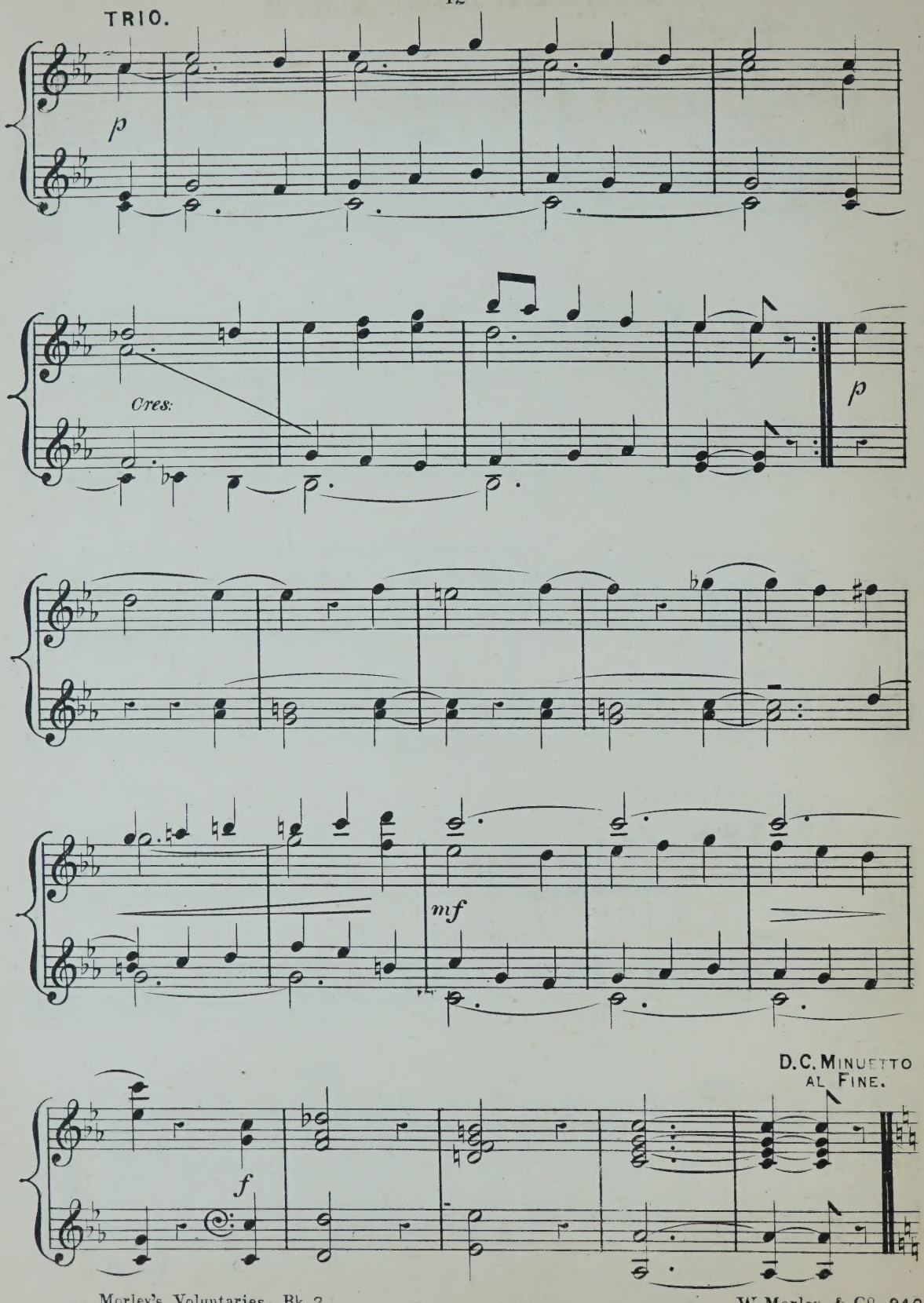
TRIO.
p
Cres:
p
mf
D.C. MINUETTO
AL FINE.
f

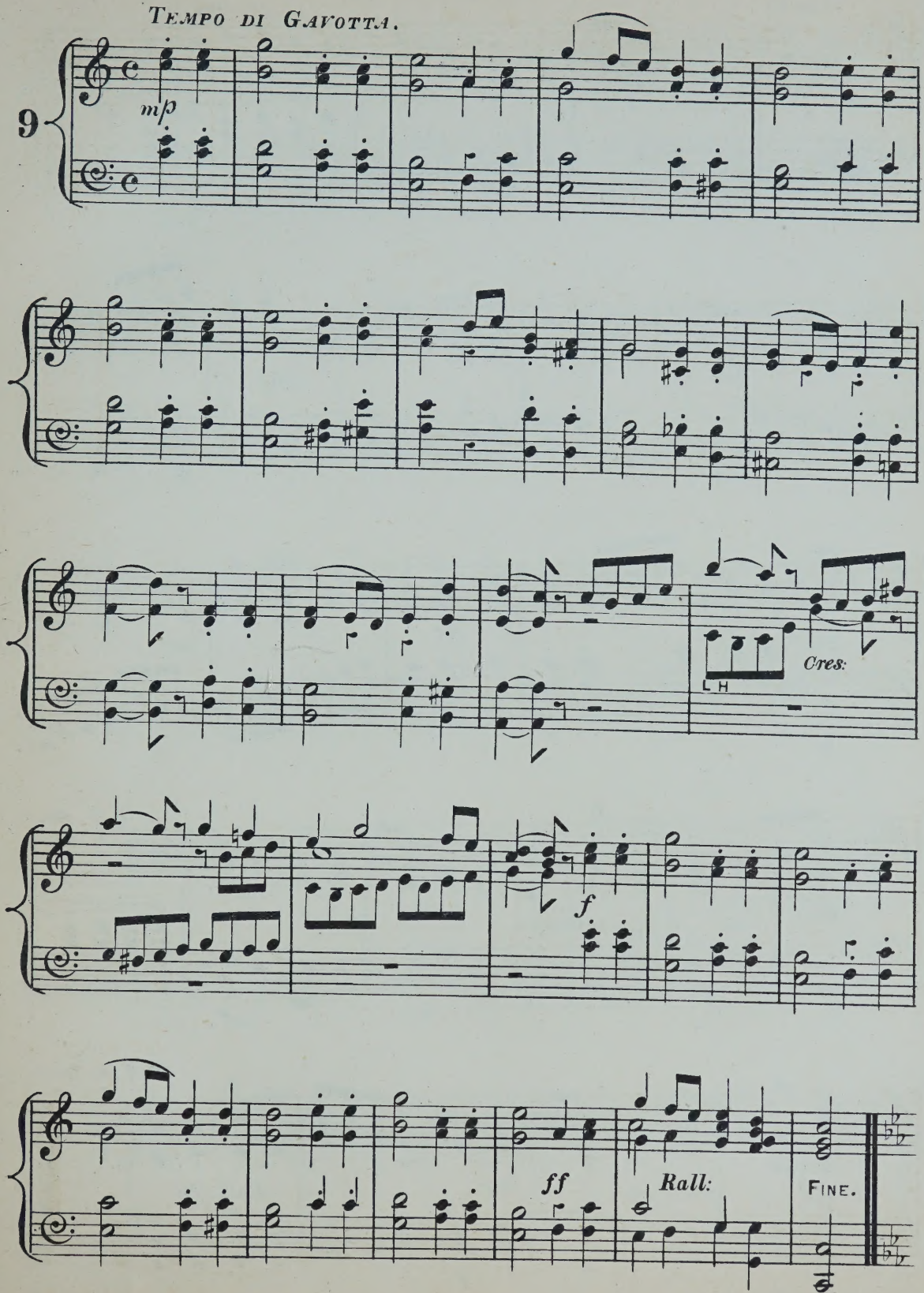
TEMPO DI GAVOTTA.
9
mp
Cres:
L H
f
ff
Rall:
FINE.

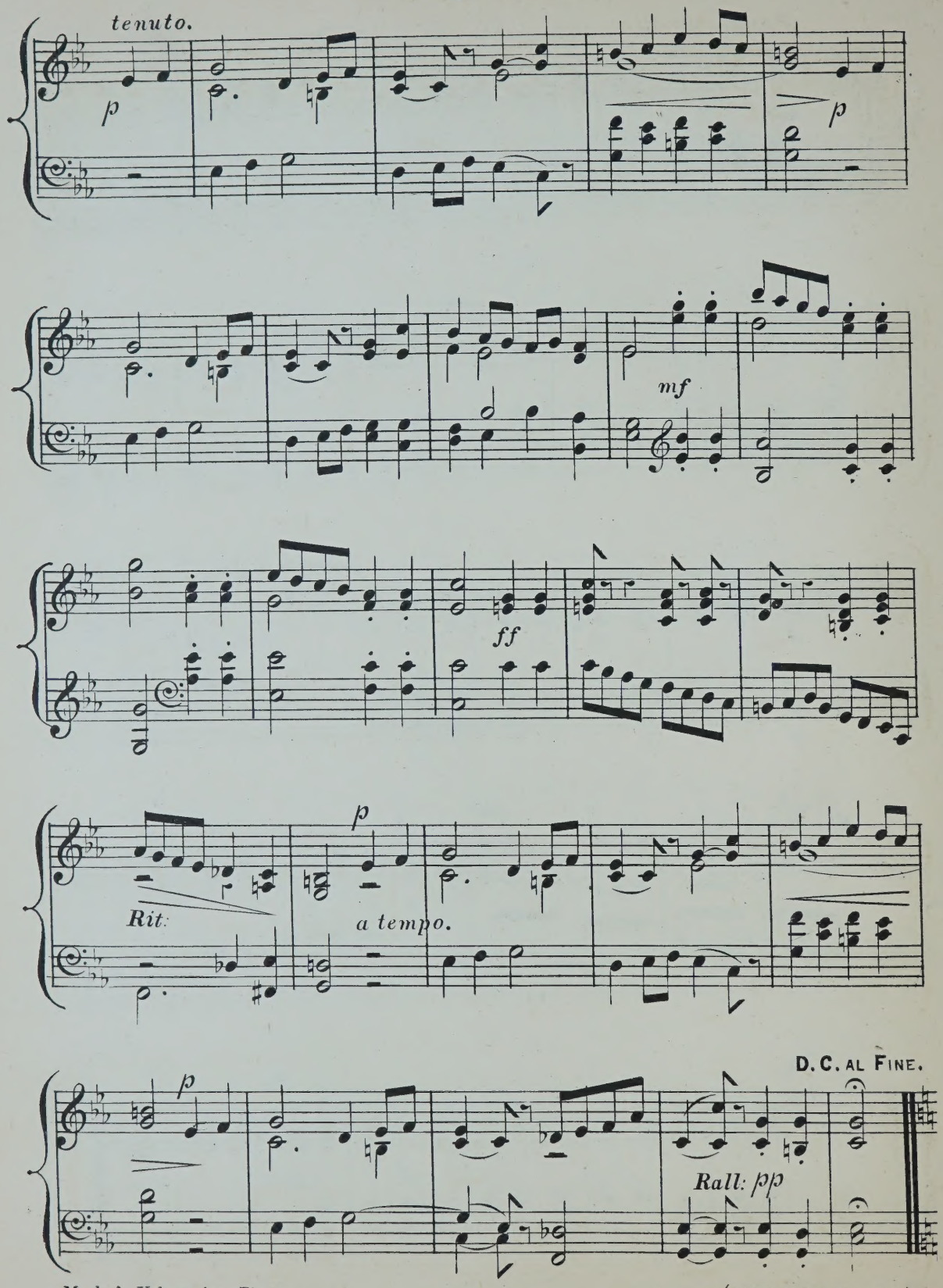
tenuto.
p
p
mf
ff
p
Rit.
a tempo.
D.C. AL FINE.
p
Rall: pp

MARCH.

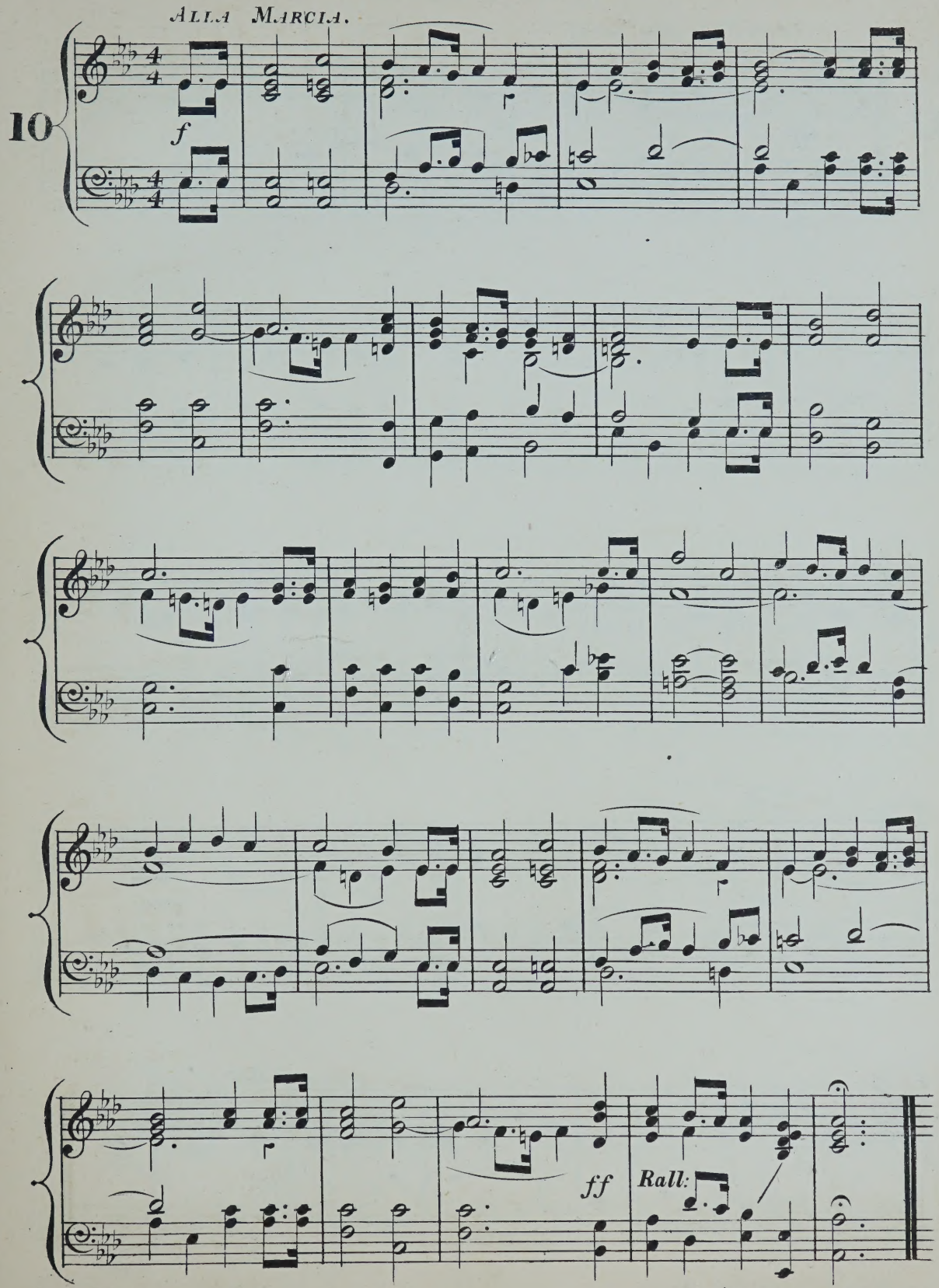

INTERLUDE.

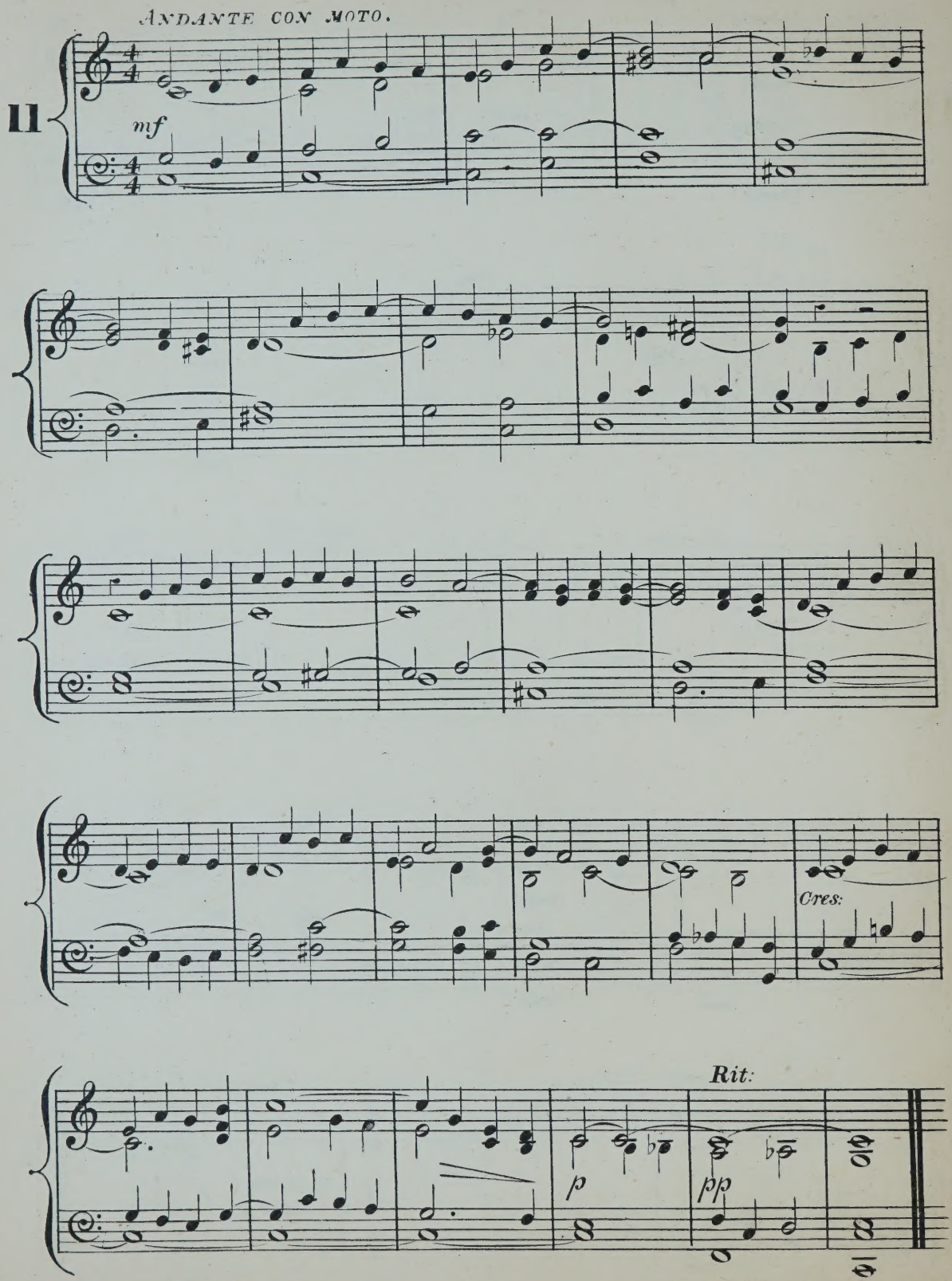

ADAGIO MA NON TROPPO.

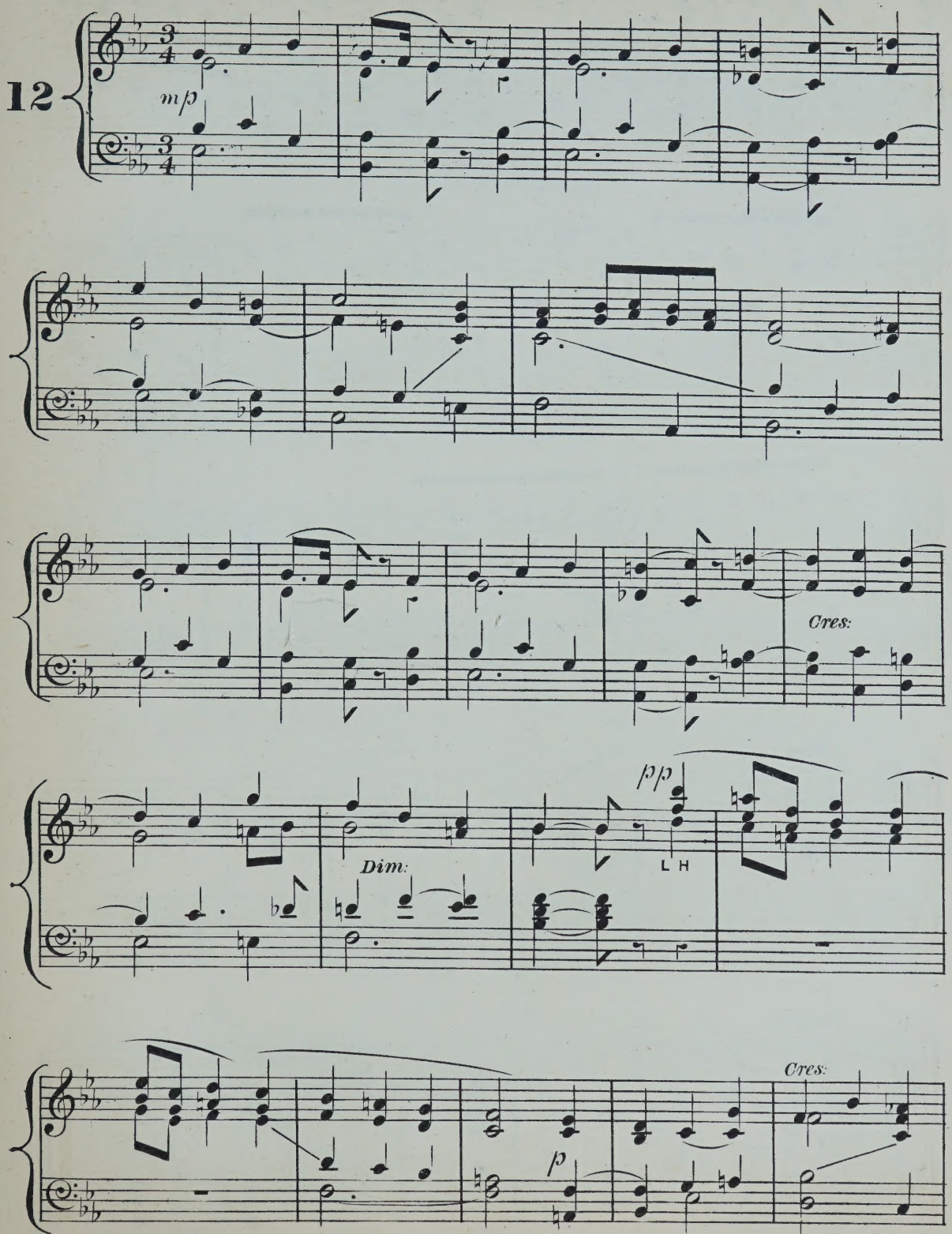

(W. Morley & Co. 9[illegible].)

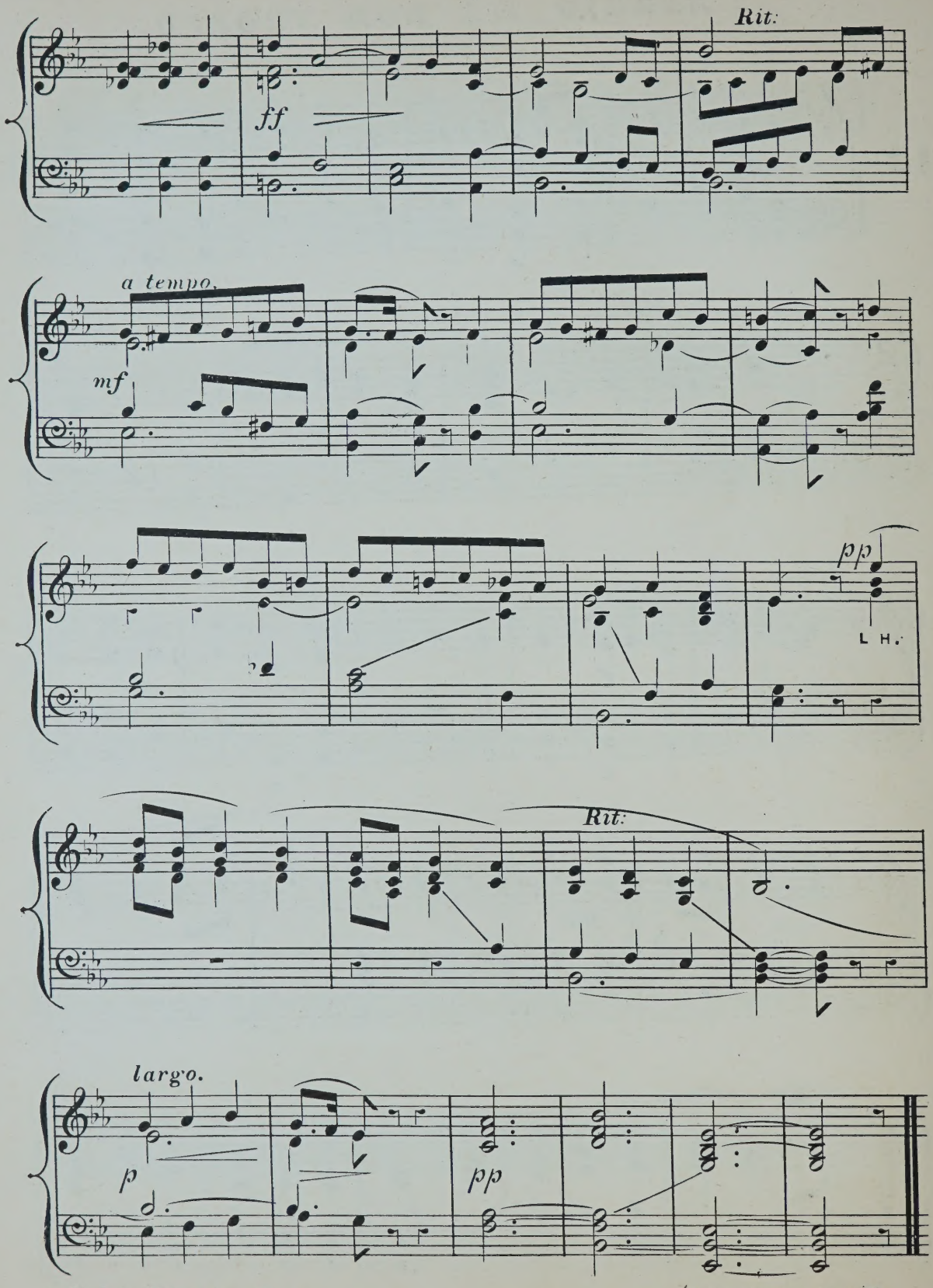
Rit:
ff
a tempo.
mf
pp
L H.
Rit:
largo.
p
pp

No. 3.

MORLEY'S VOLUNTARIES

FOR

ORGAN, HARMONIUM OR AMERICAN ORGAN.

BY

J. E. NEWELL.

OFFERTOIRE.

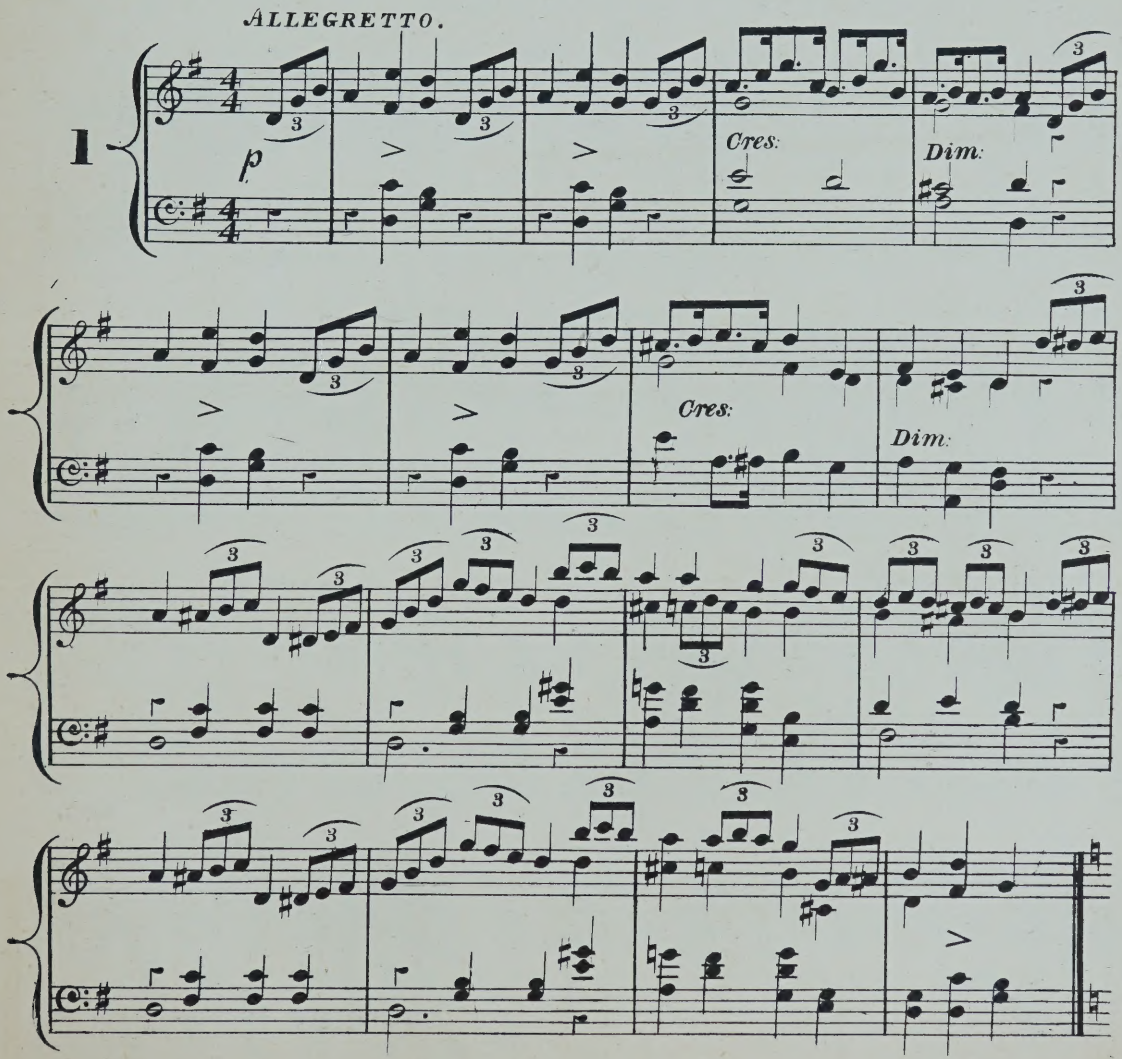

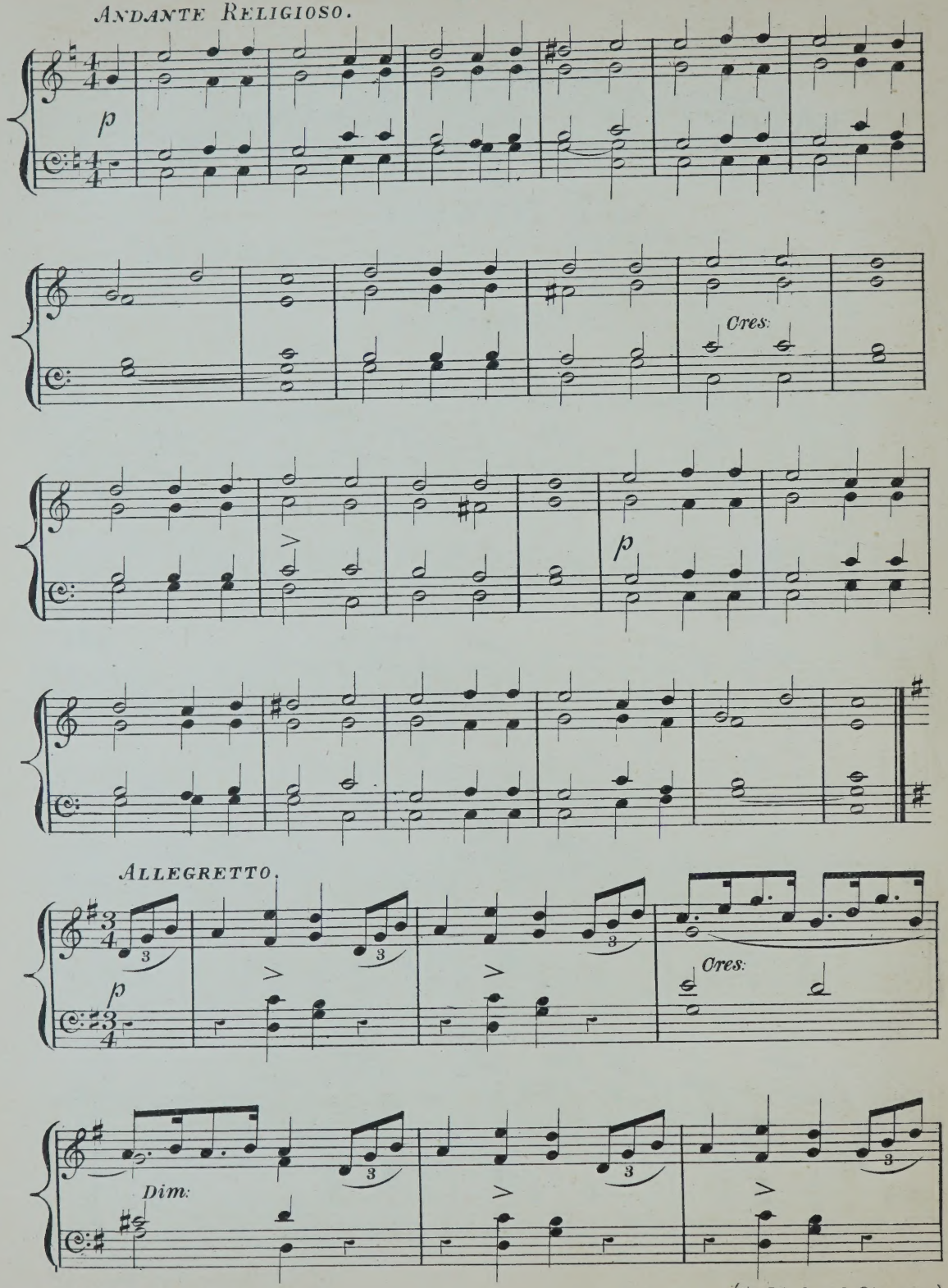
ANDANTE RELIGIOSO.
p
Cres:
p
ALLEGRETTO.
p
Cres:
Dim:

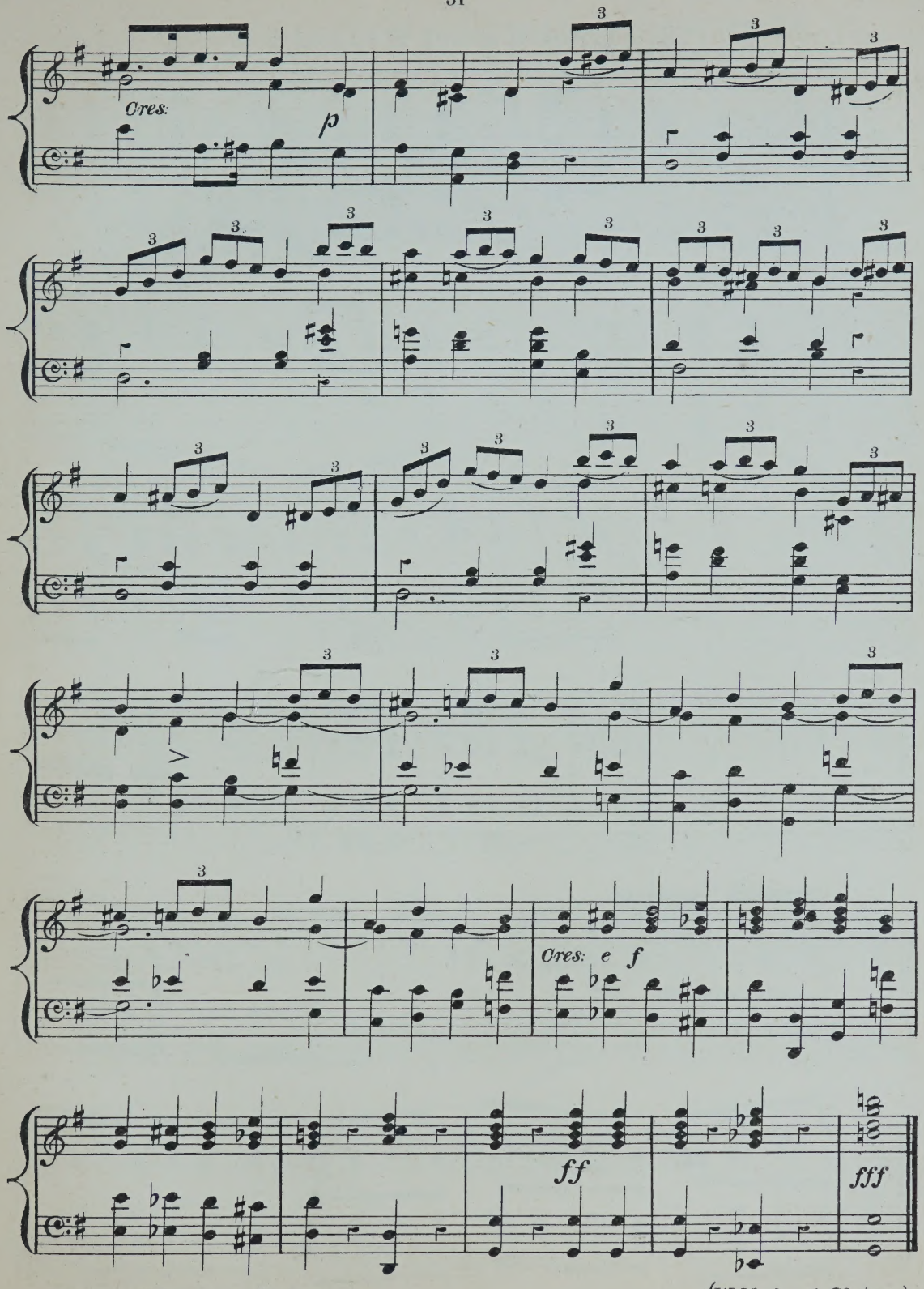
Cres.
p
Cres. e f
ff
fff

ALLEGRO POMPOSO.

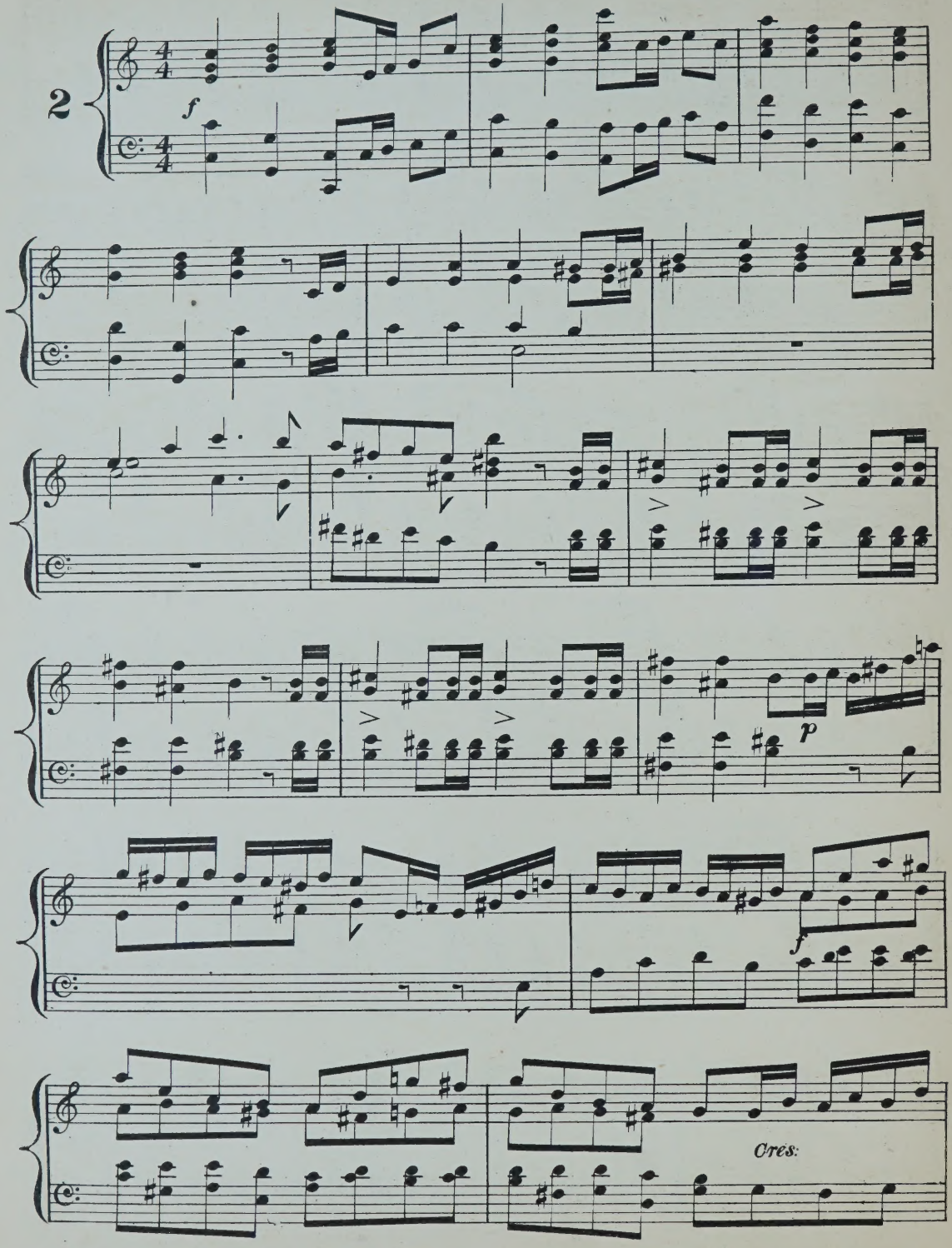

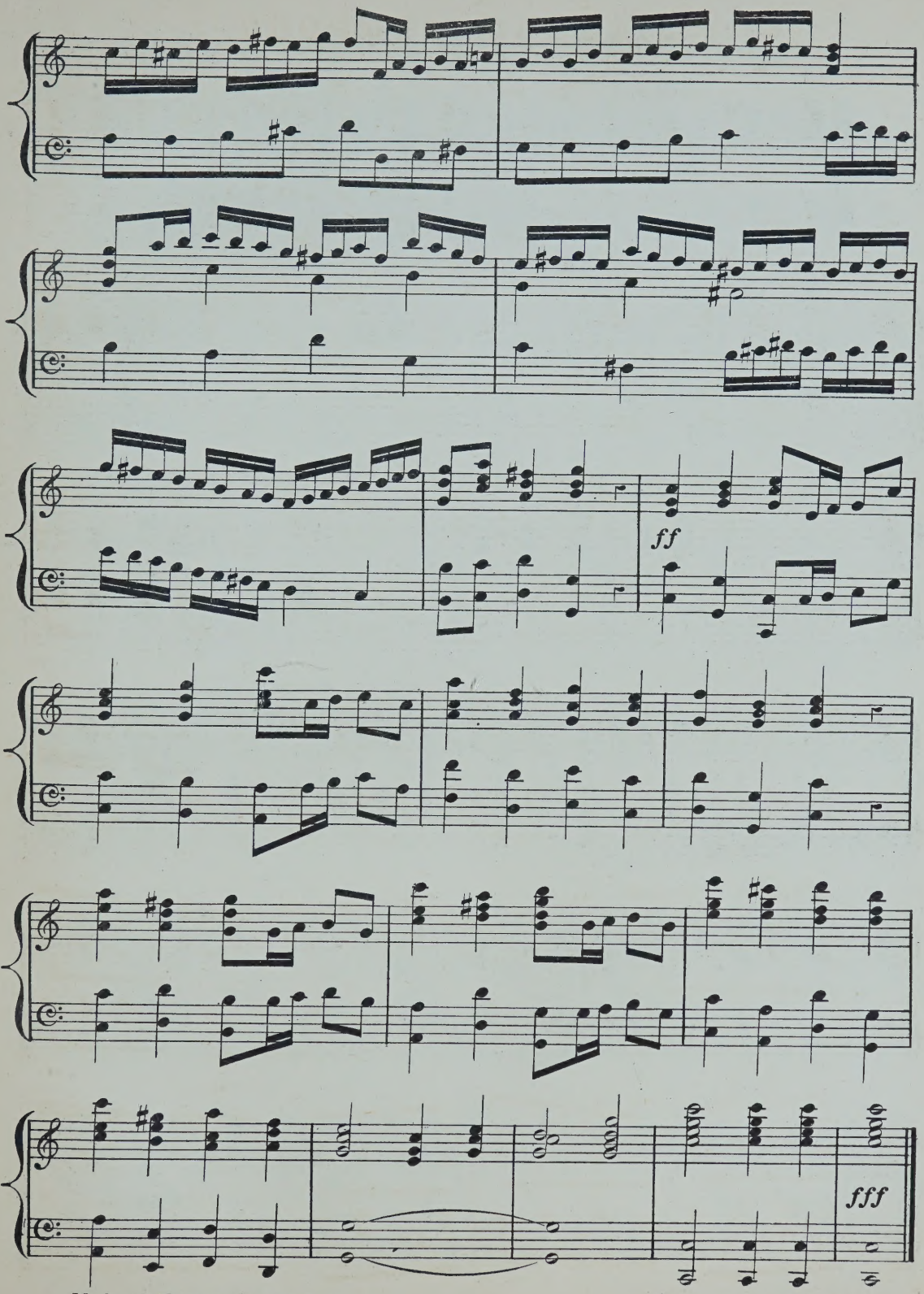
ff
fff

ELEVATION IN F.

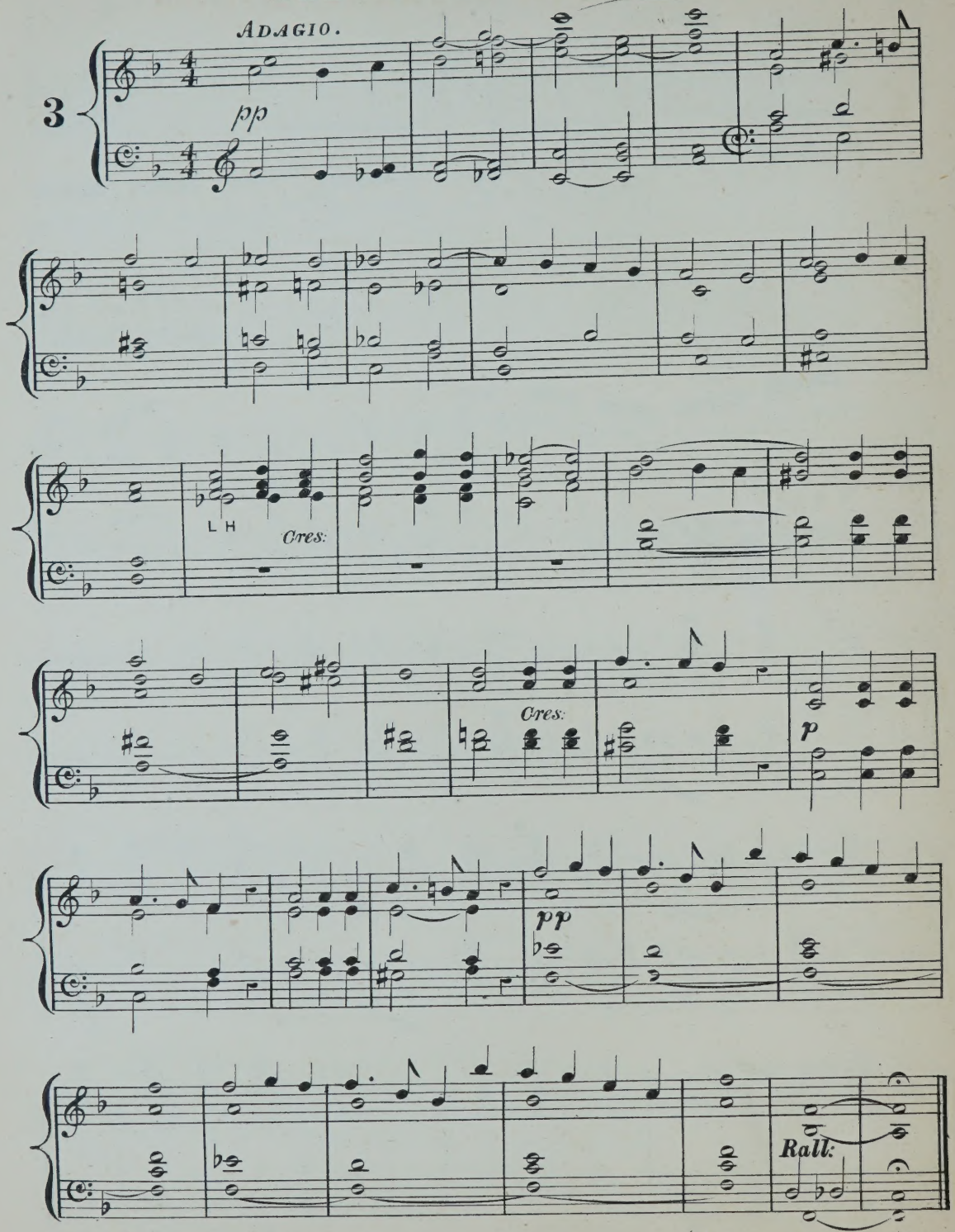

ELEVATION IN C SHARP MINOR.

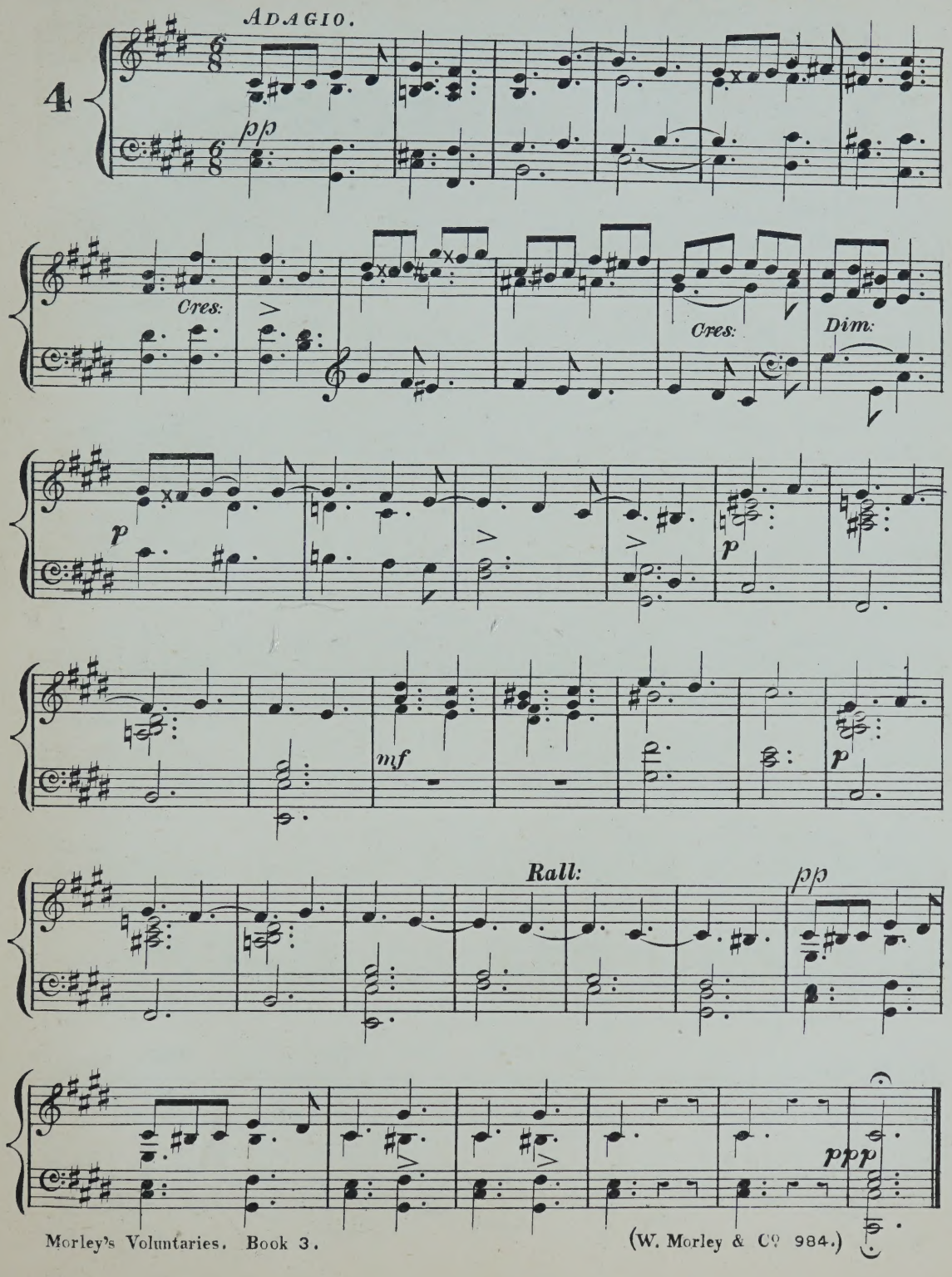

ALLEGRETTO GRAZIOSO.

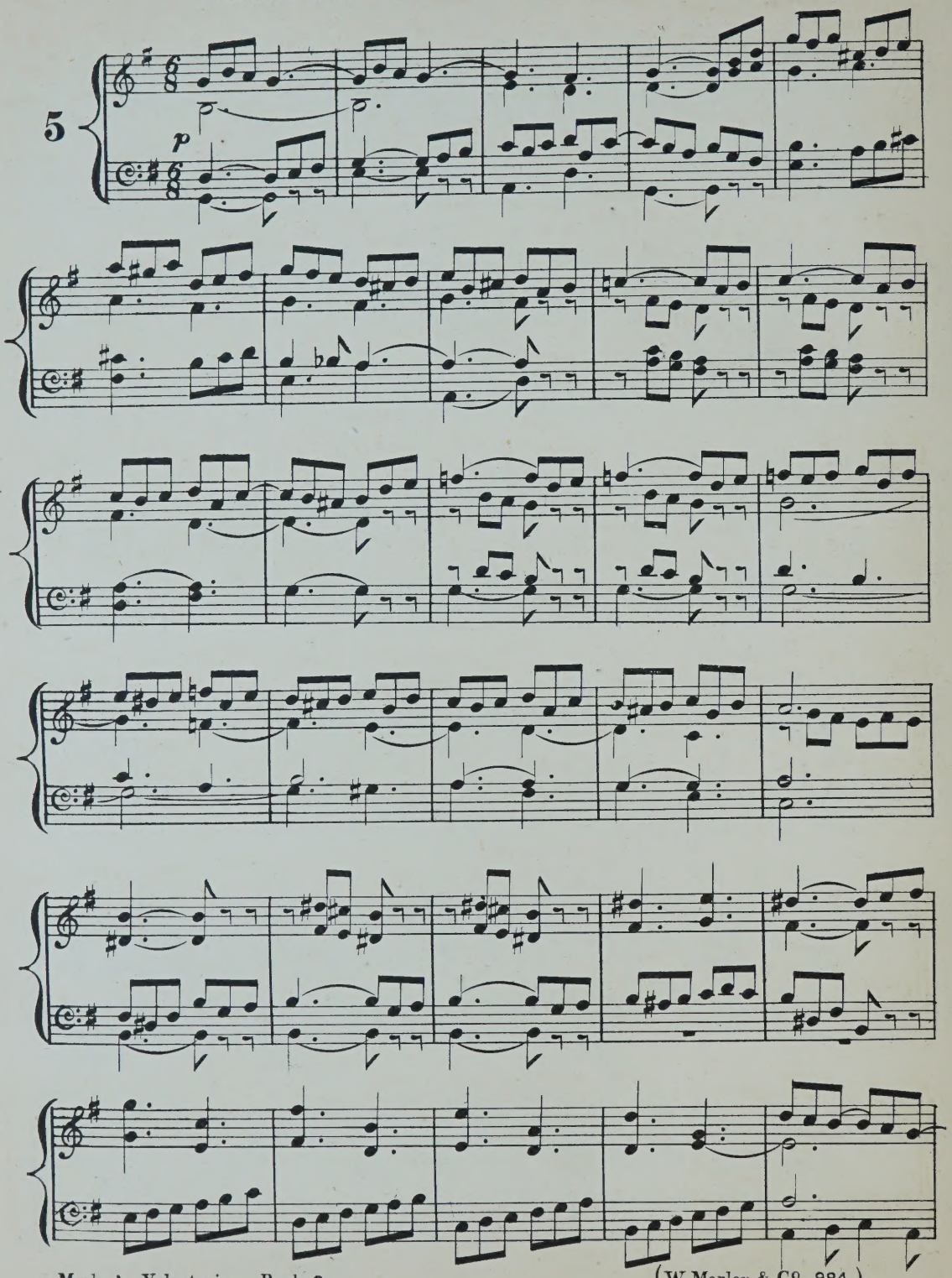

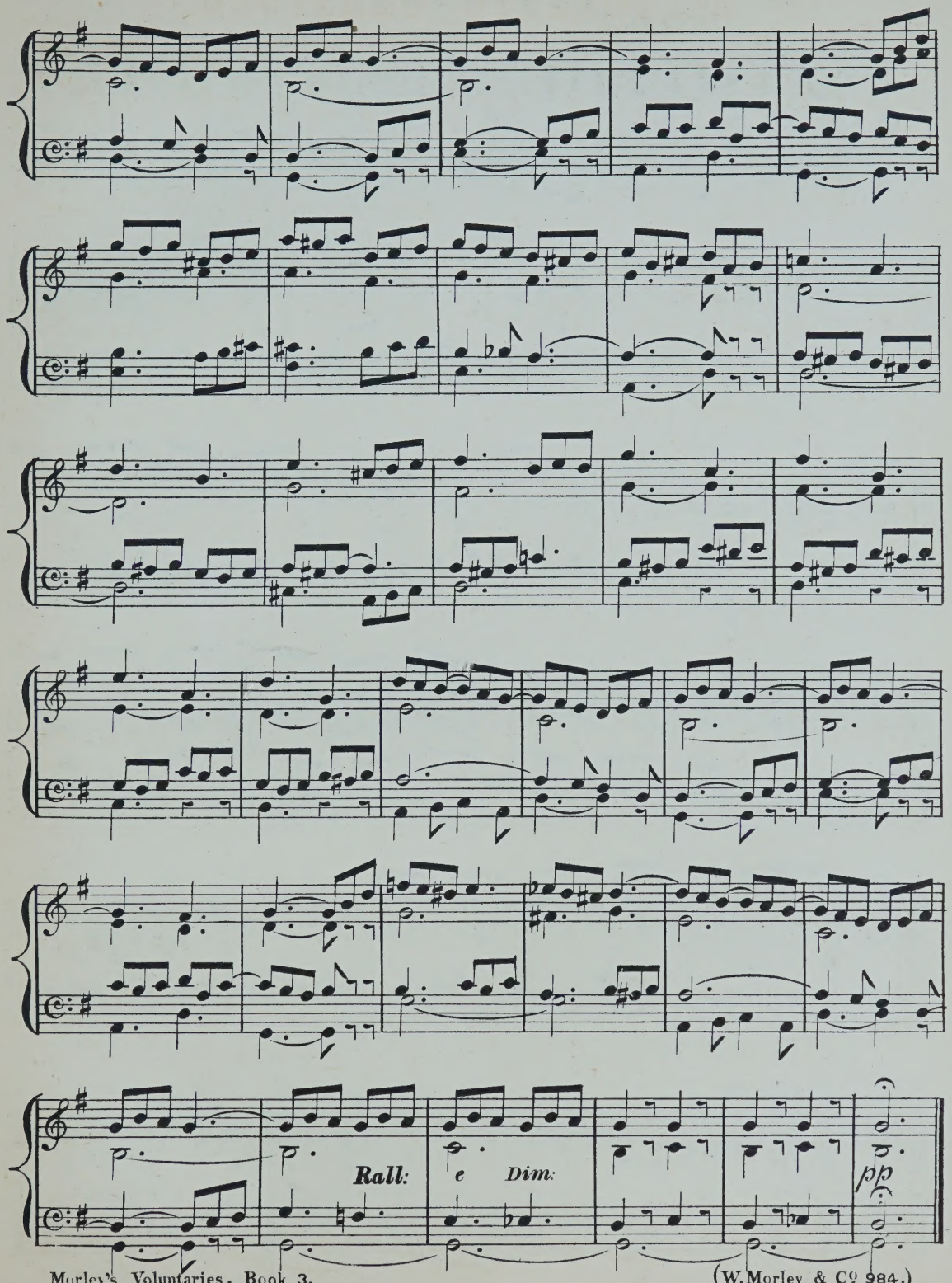
Rall:
e
Dim:
pp

POSTLUDE.

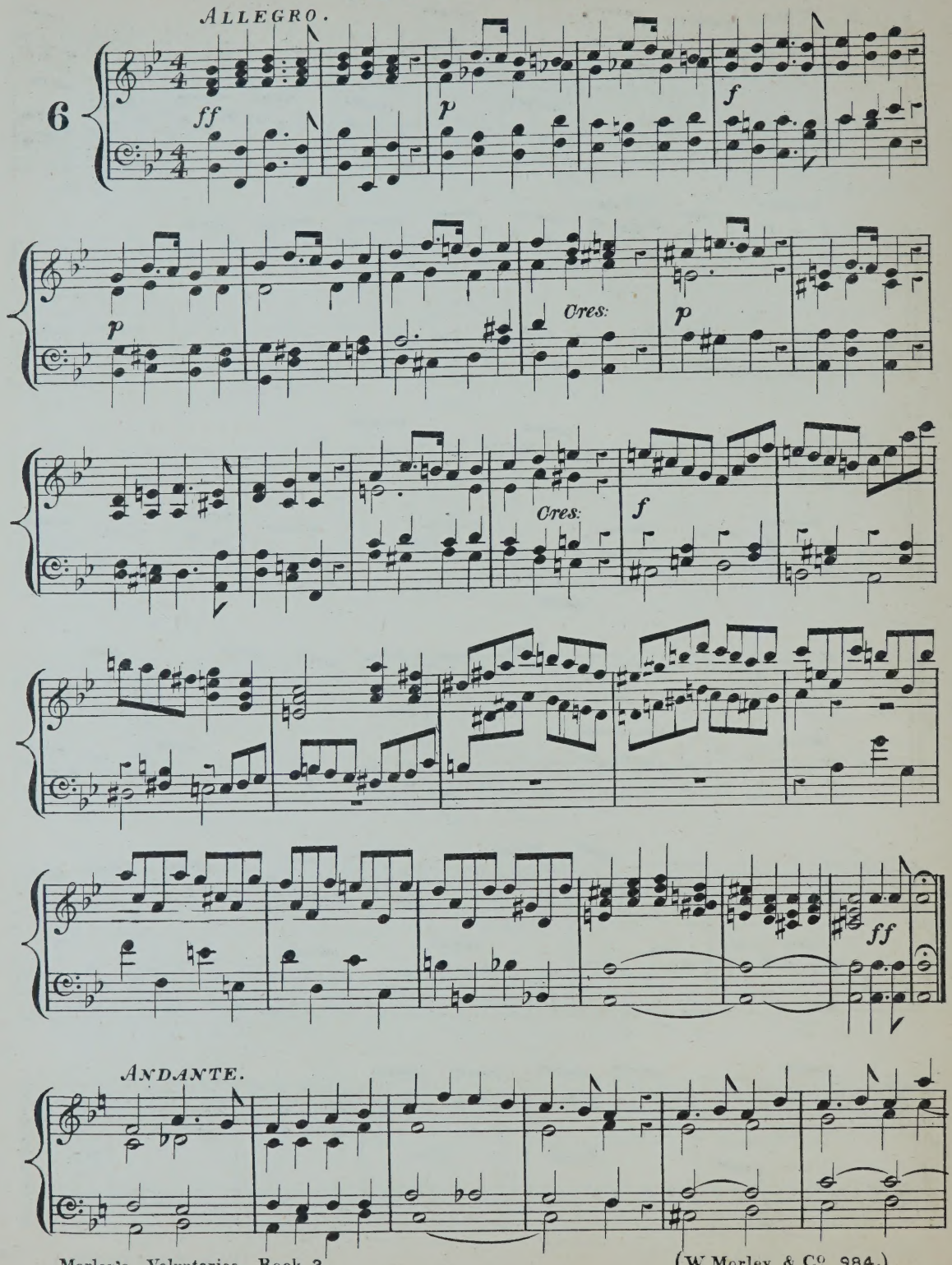

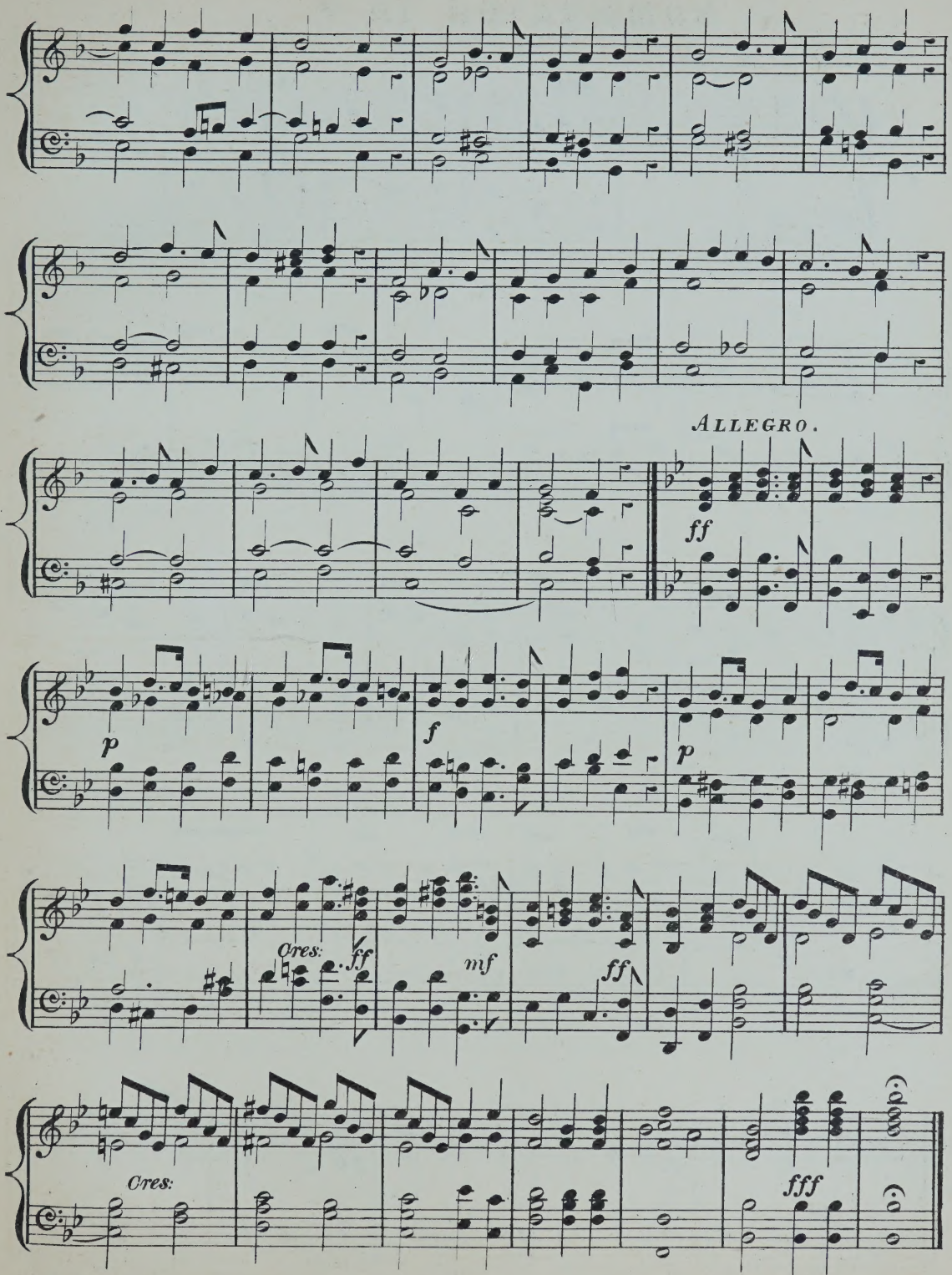
ALLEGRO.
ff
p
f
p
Cres:
ff
mf
ff
Cres:
fff

COMMUNION IN F.

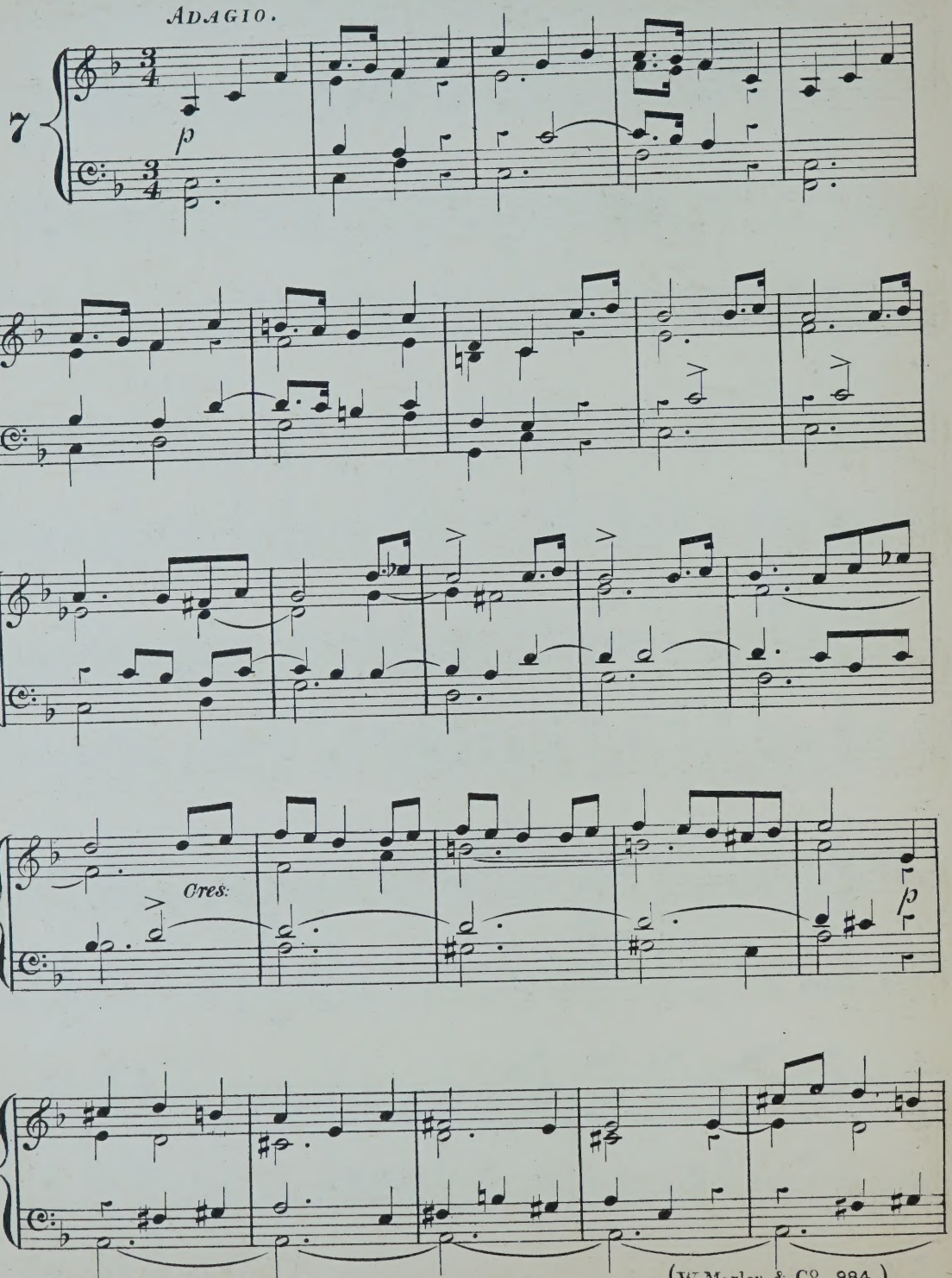

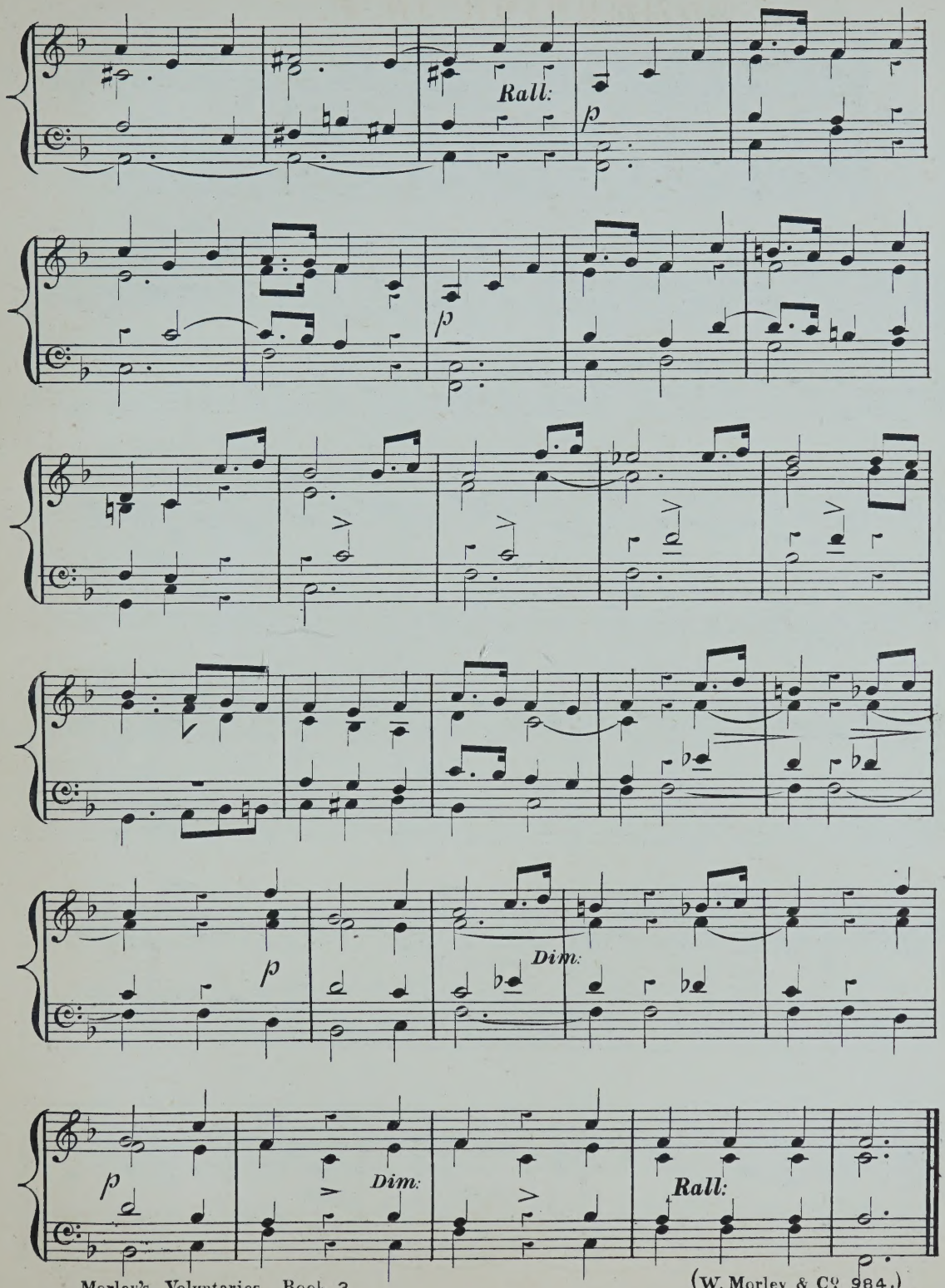
Rall:
p
p
p
Dim:
p
Dim:
Rall:

COMMUNION IN A FLAT.

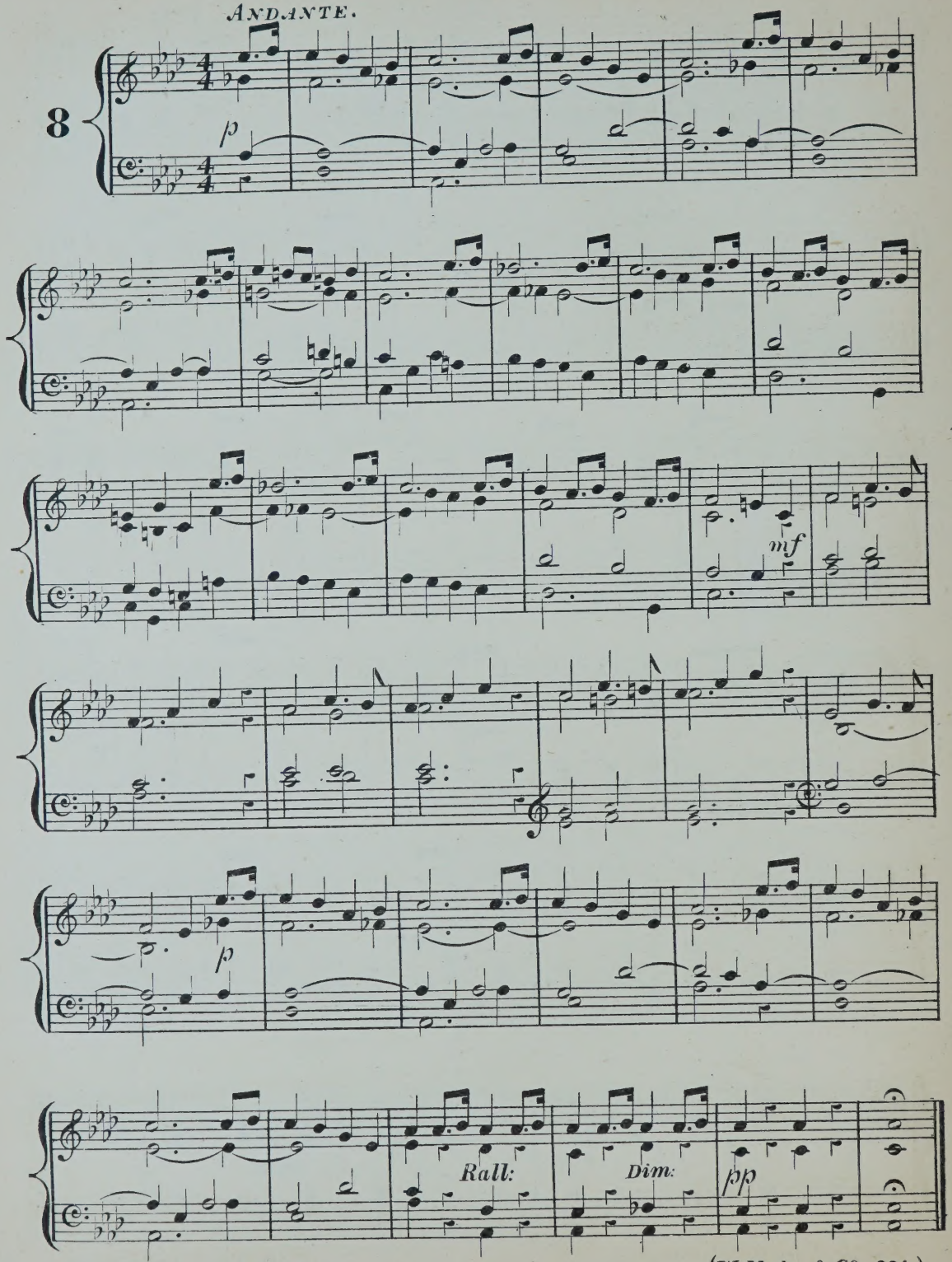

INVOCATION.

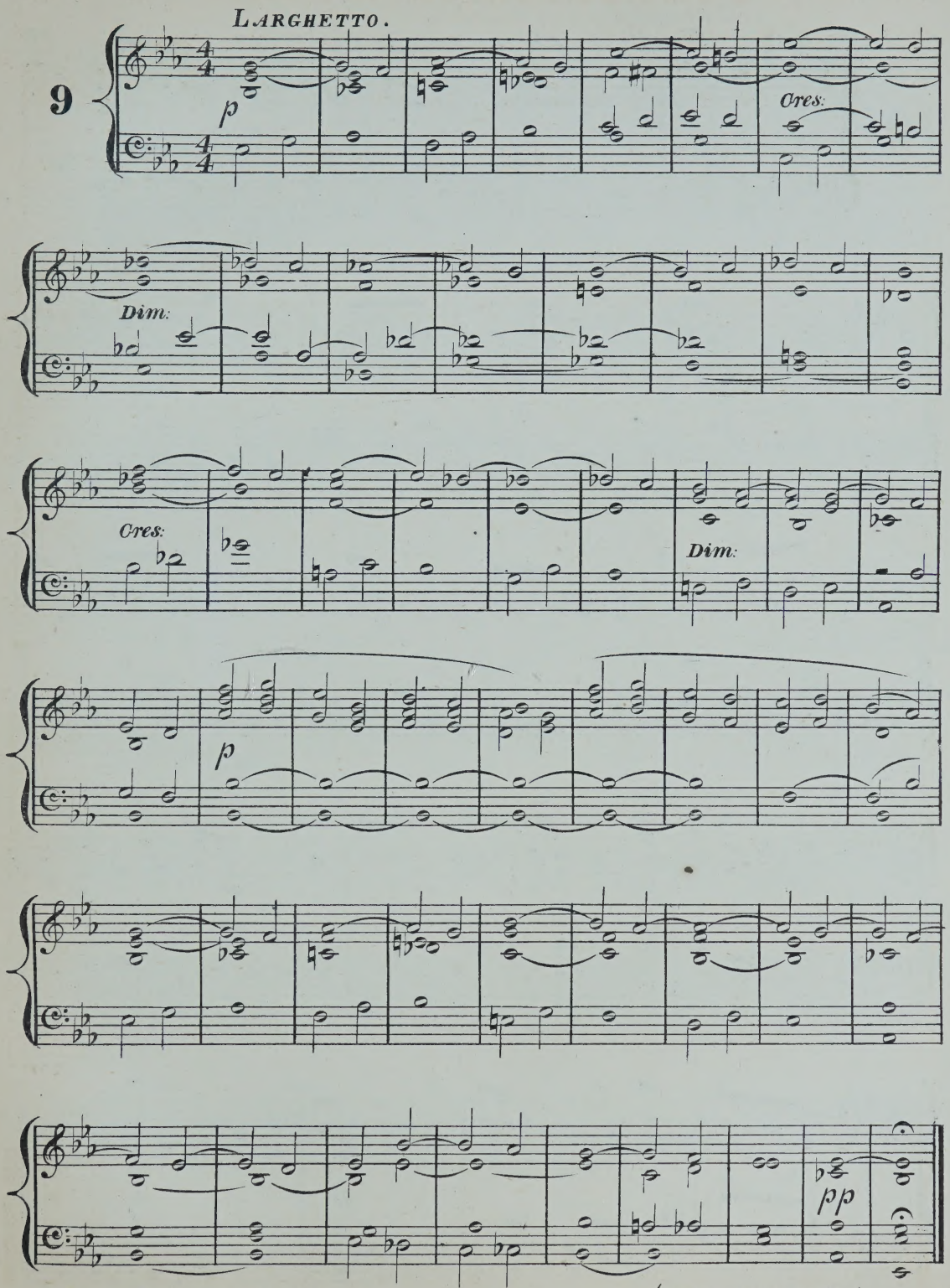

ARIA RELIGIOSO.

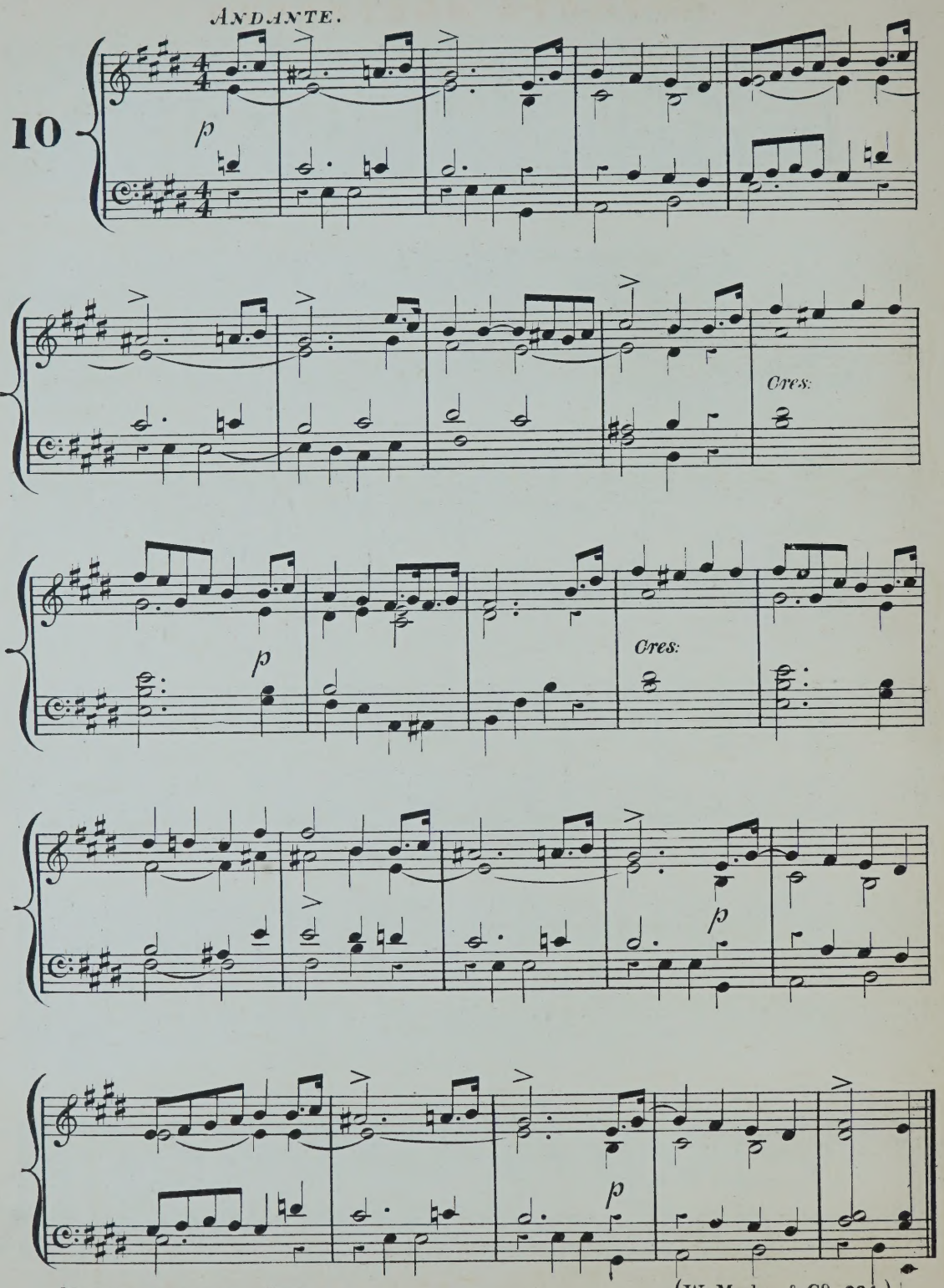

ANDANTE SOSTENUTO.

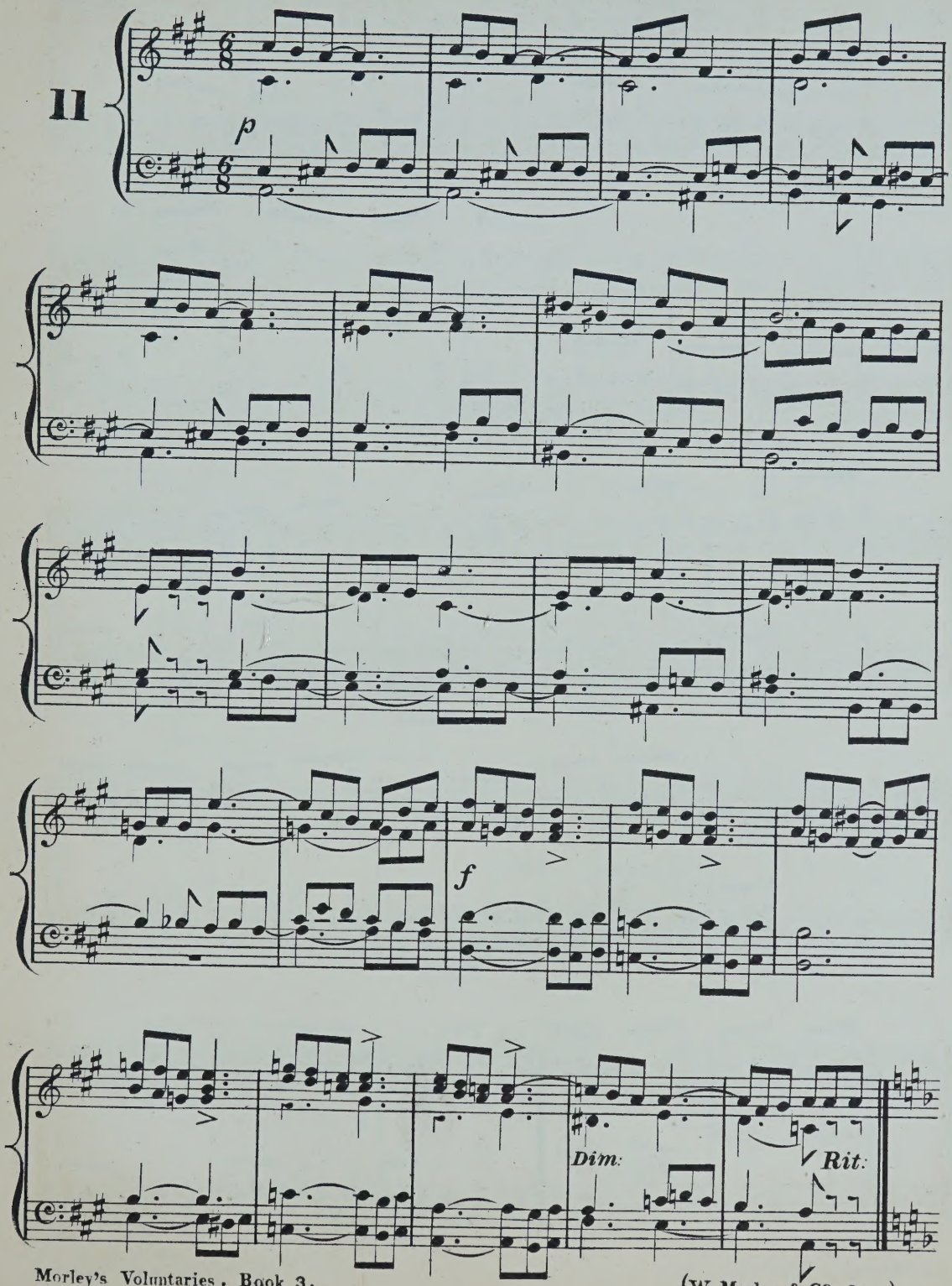

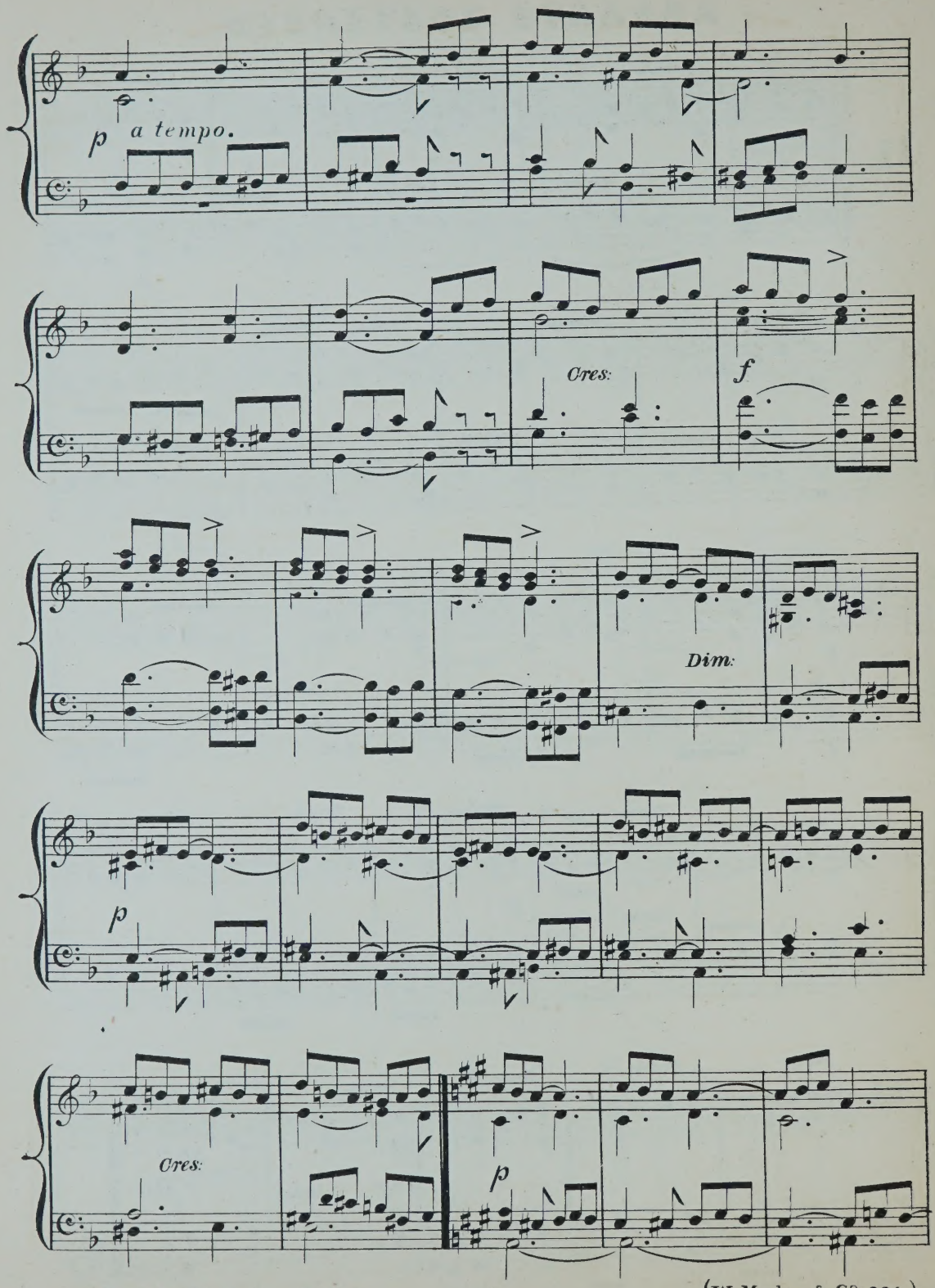
p a tempo.
Cres:
f
Dim:
p
Cres:
p

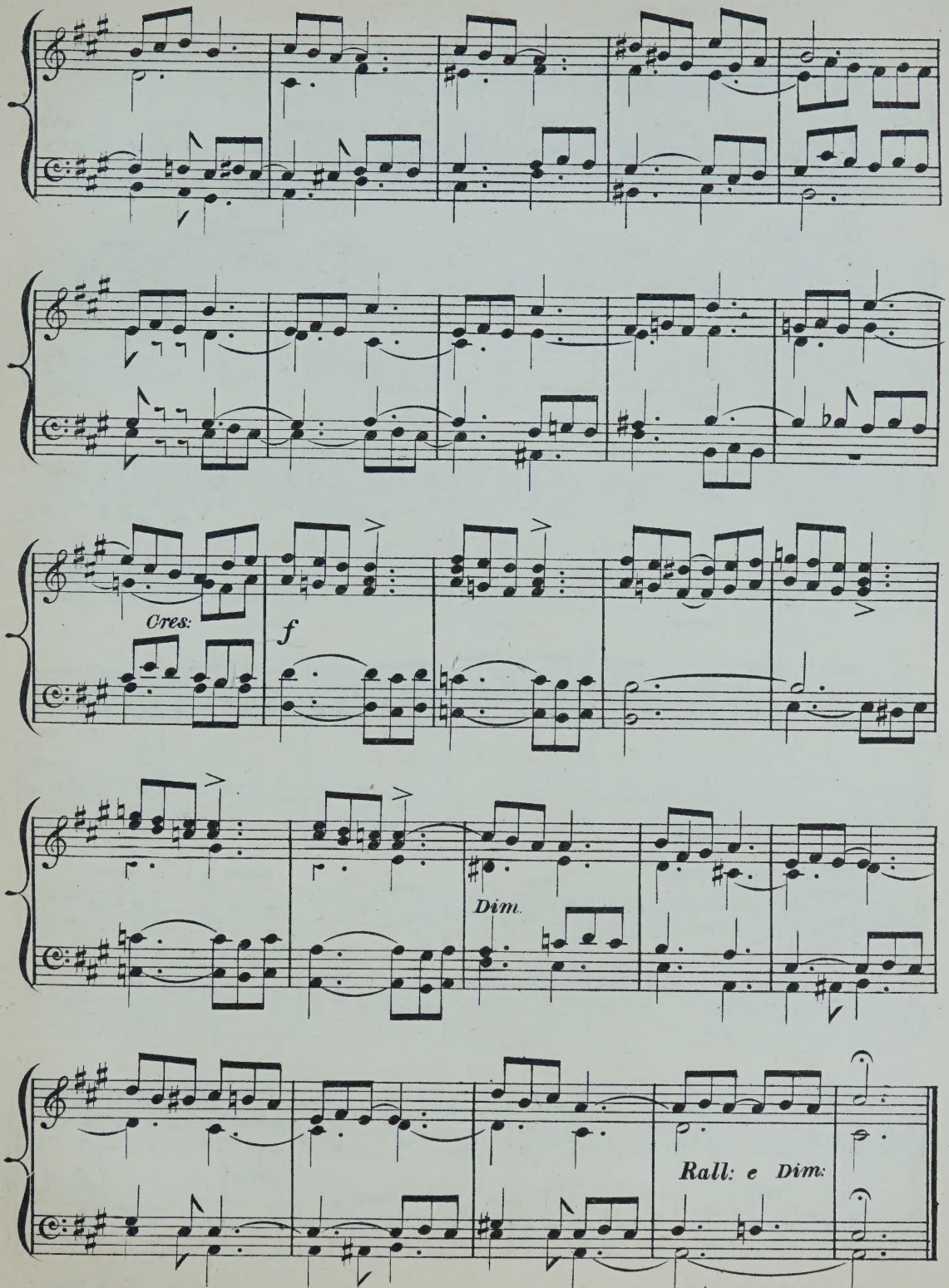
Cres:
f
Dim.
Rall: e Dim:

PRELUDE.

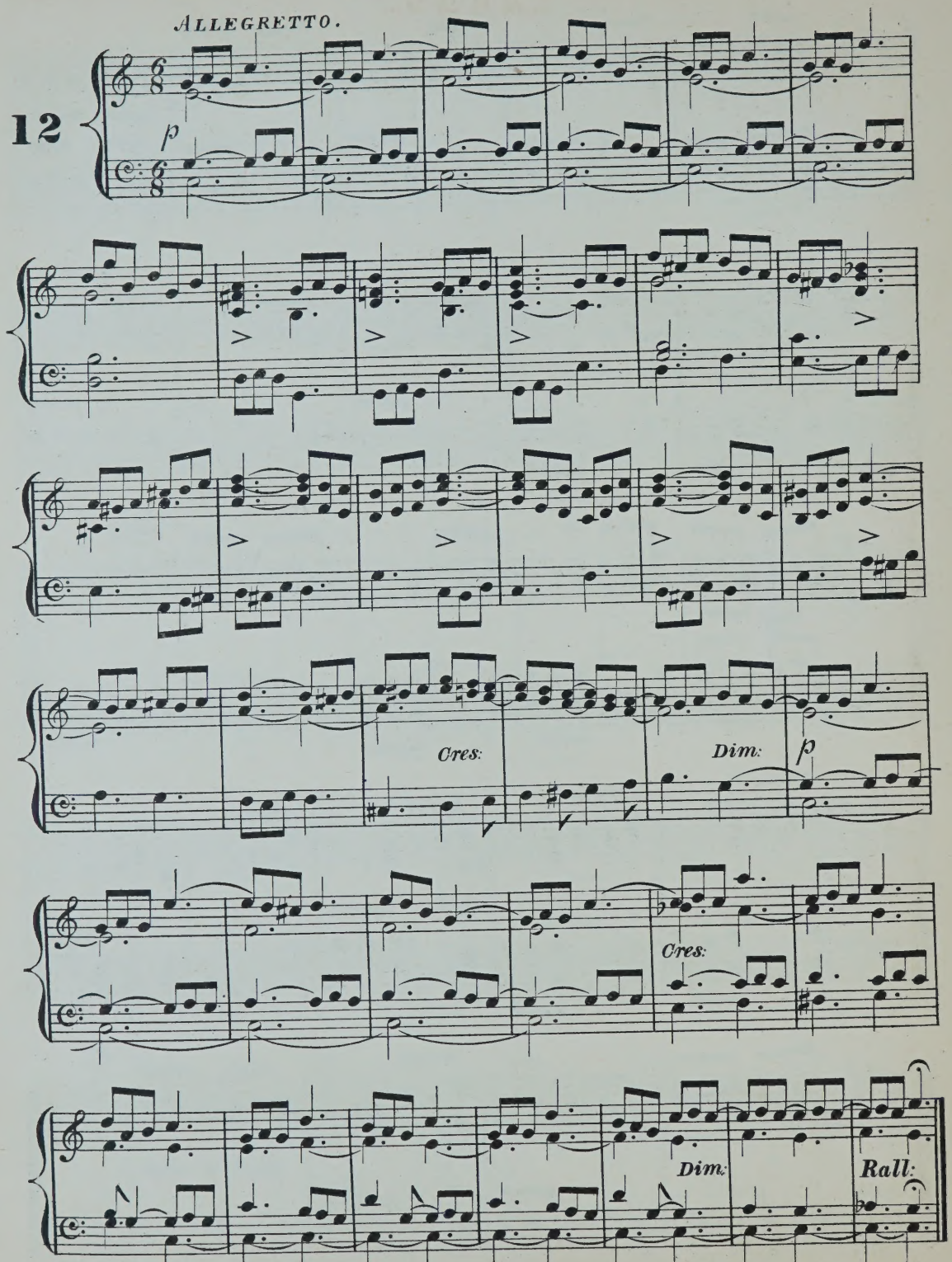

LARGO.

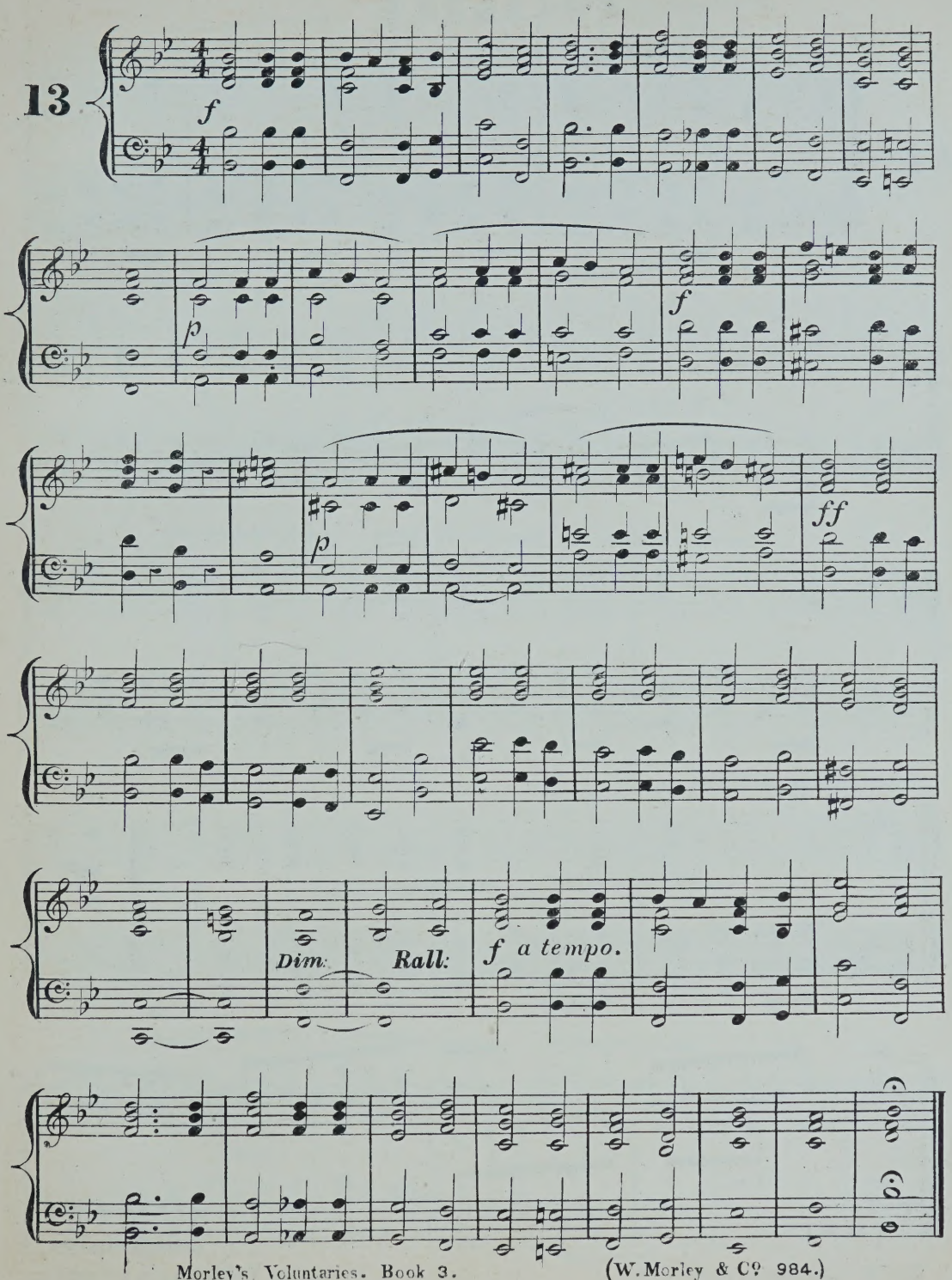

POSTLUDE.

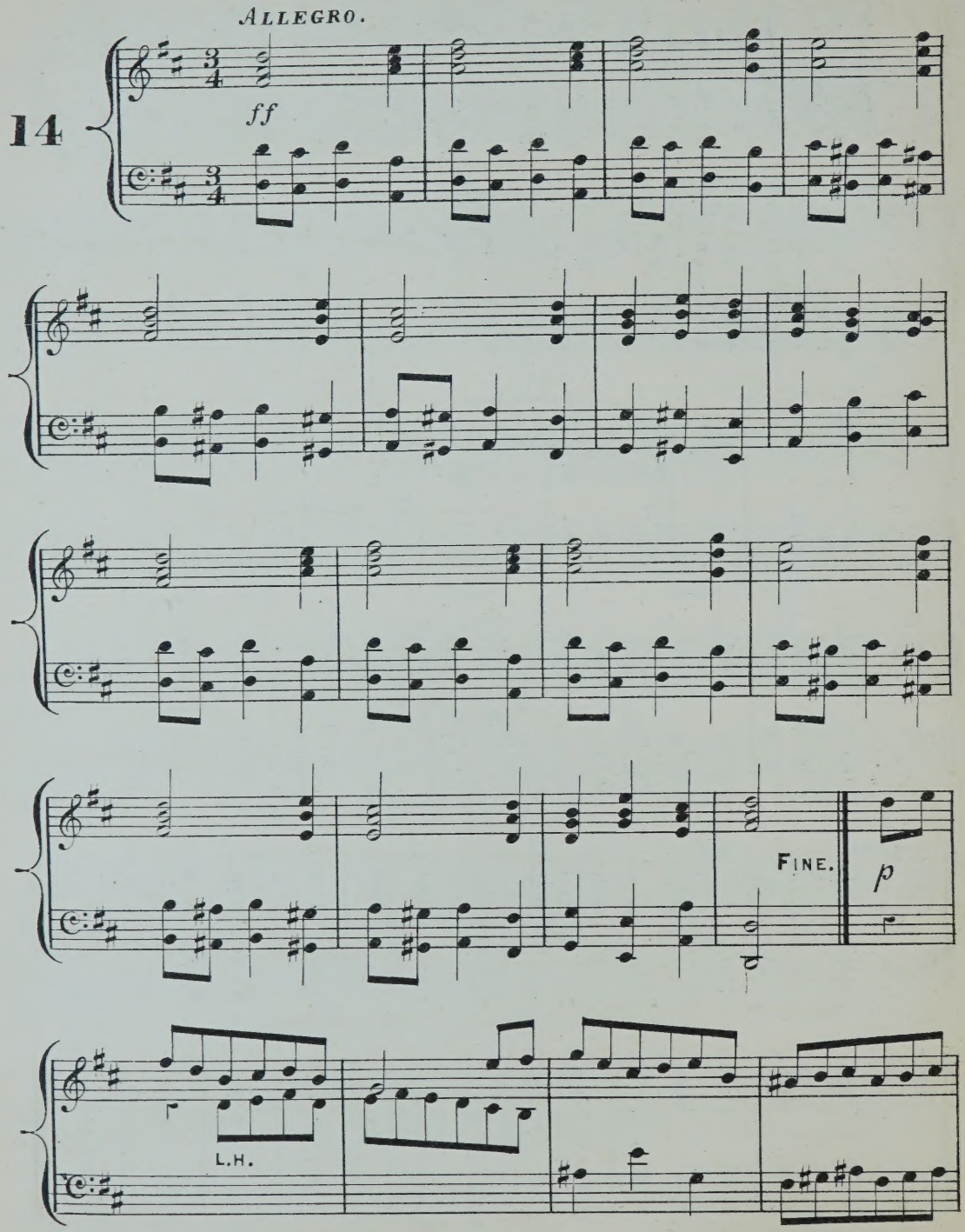

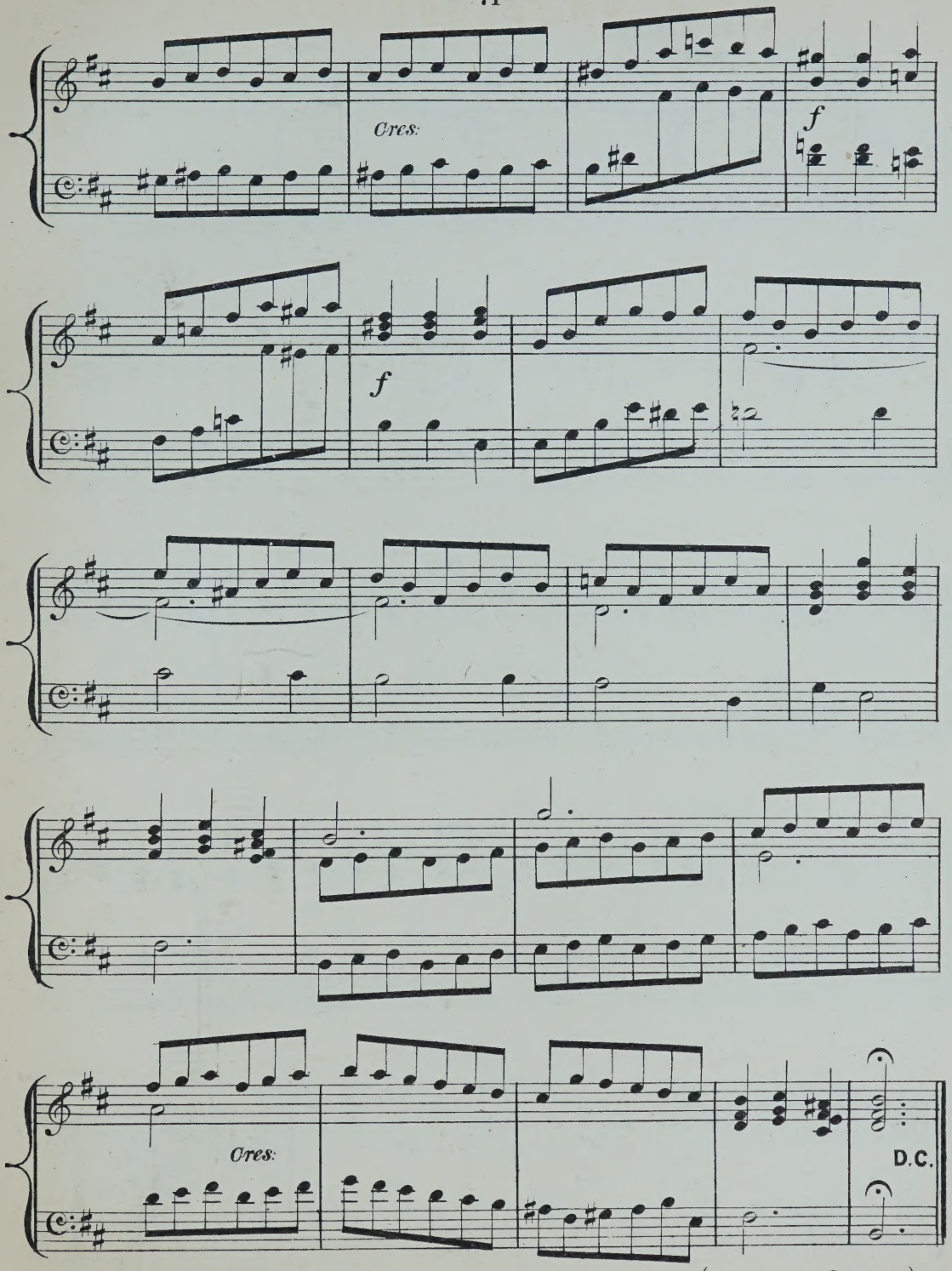
Cres:
f
f
Cres:
D.C.

ELEGY.

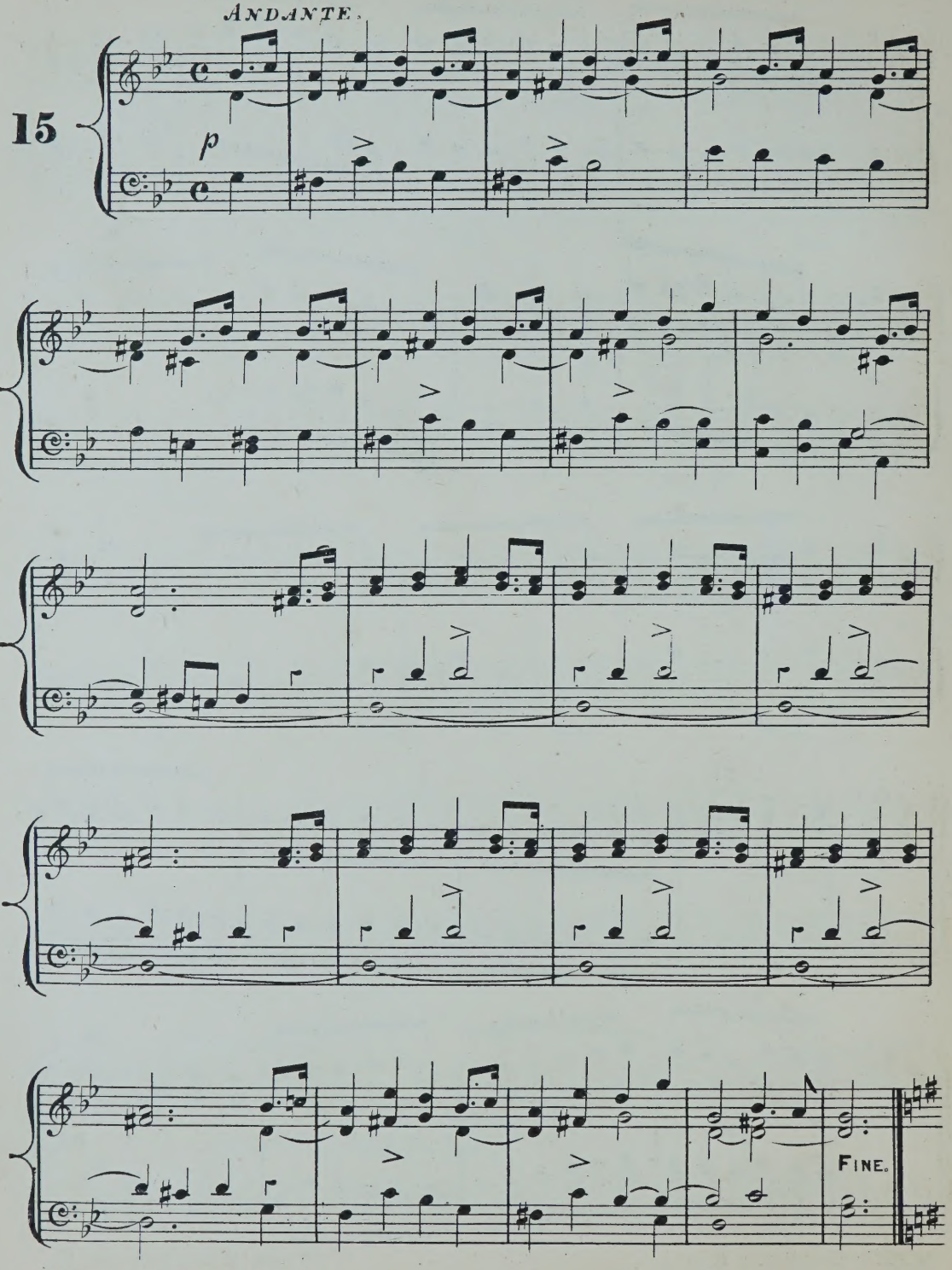

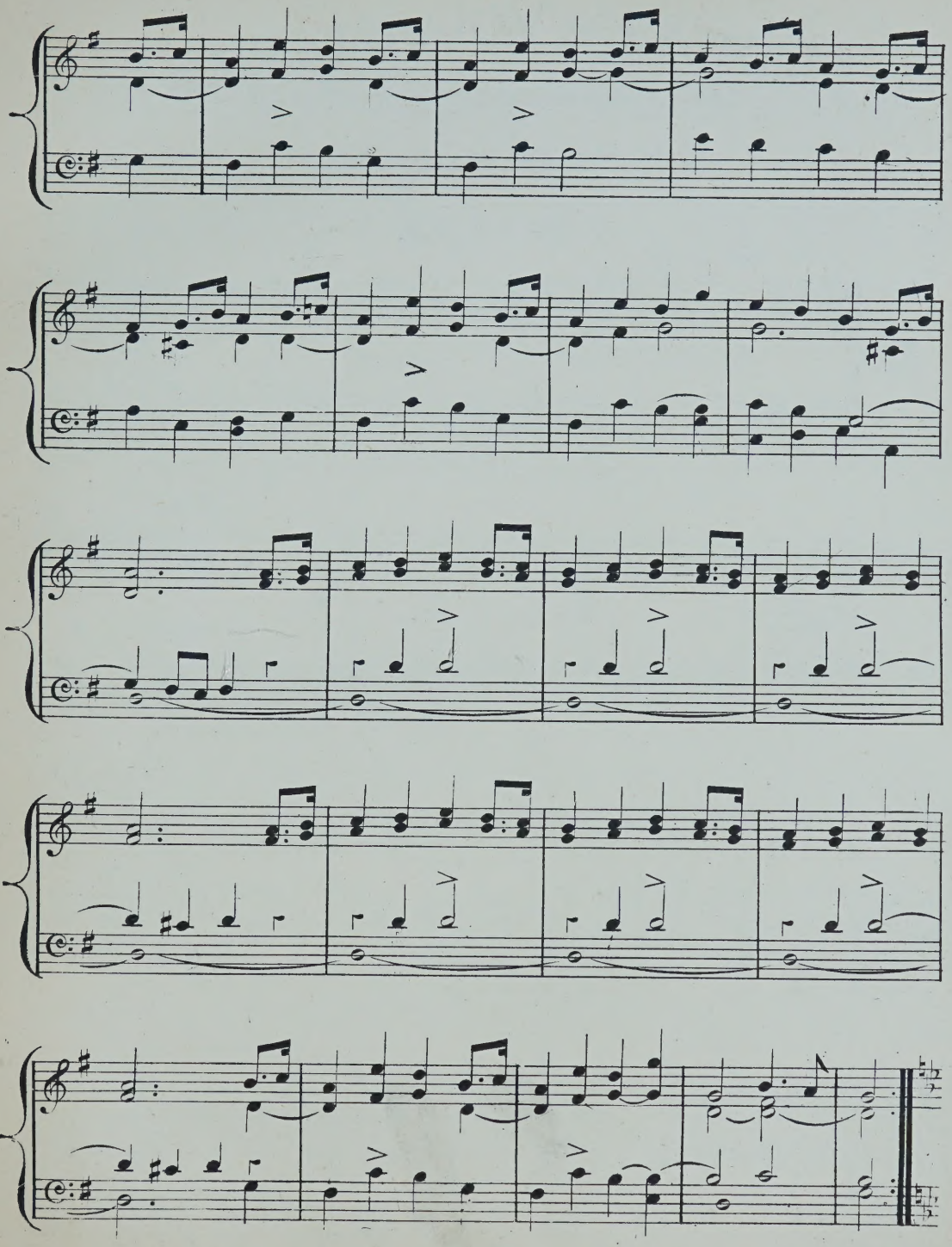

DEDICATED TO T. WESTLAKE MORGAN.
(Chorister of King's College, Cambridge)

MORLEY'S VOLUNTARIES

FOR

ORGAN, HARMONIUM, OR AMERICAN ORGAN,

BY

A. H. MANN, (MUS: DOC: OXON.)

PRELUDE.

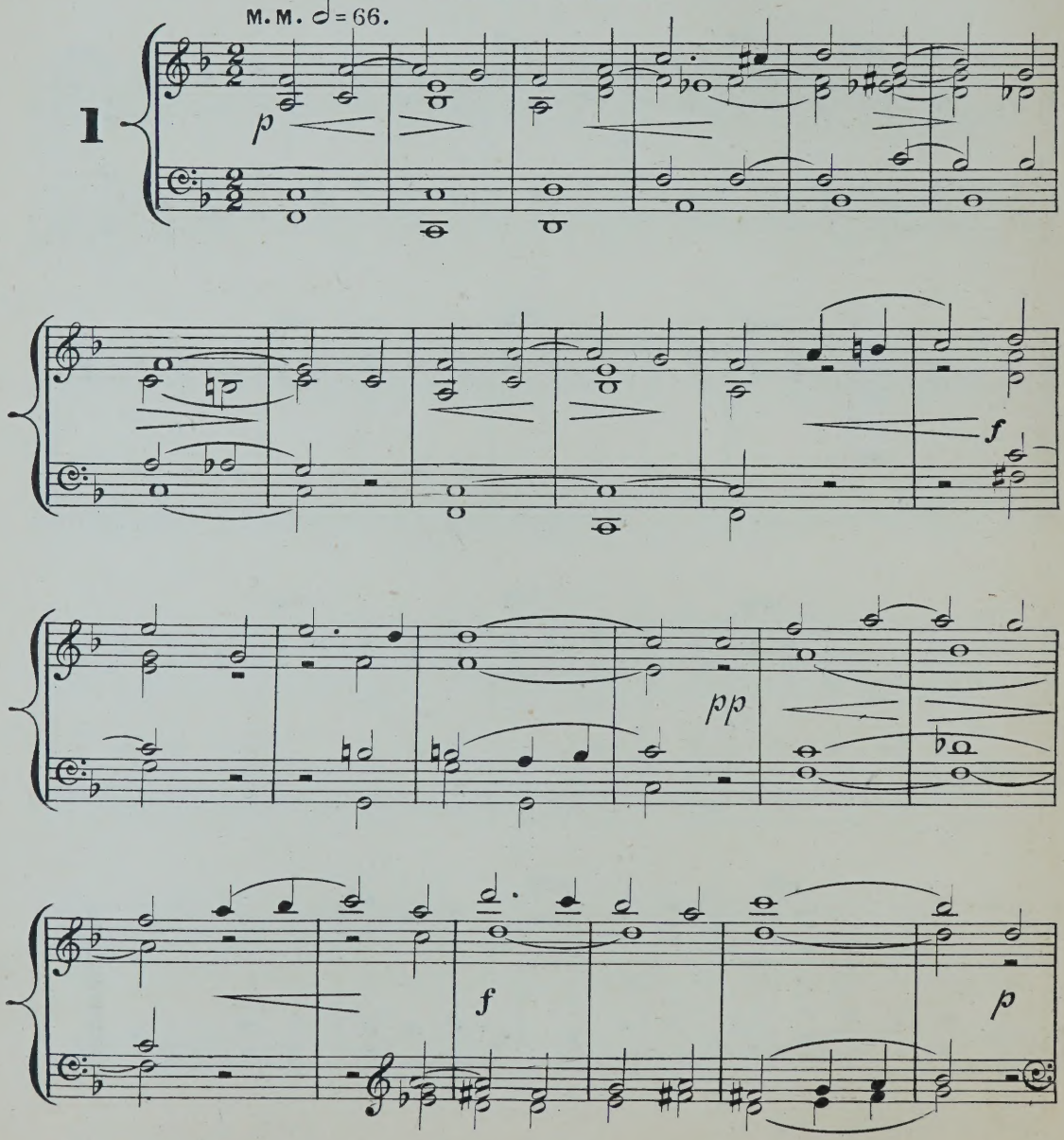

(W. Morley & Cº 998.)

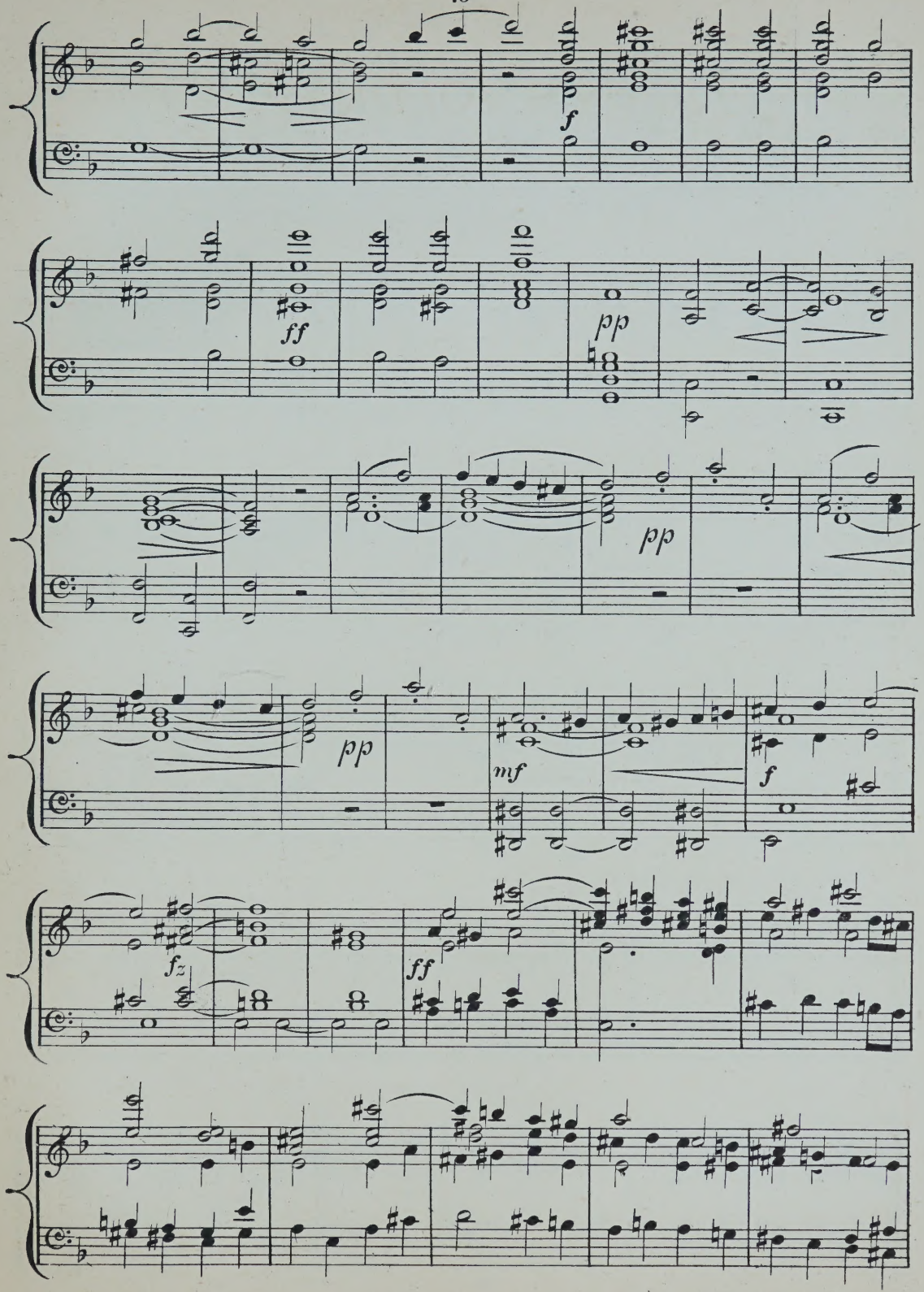
f
ff
pp
pp
pp
mf
f
fz
ff

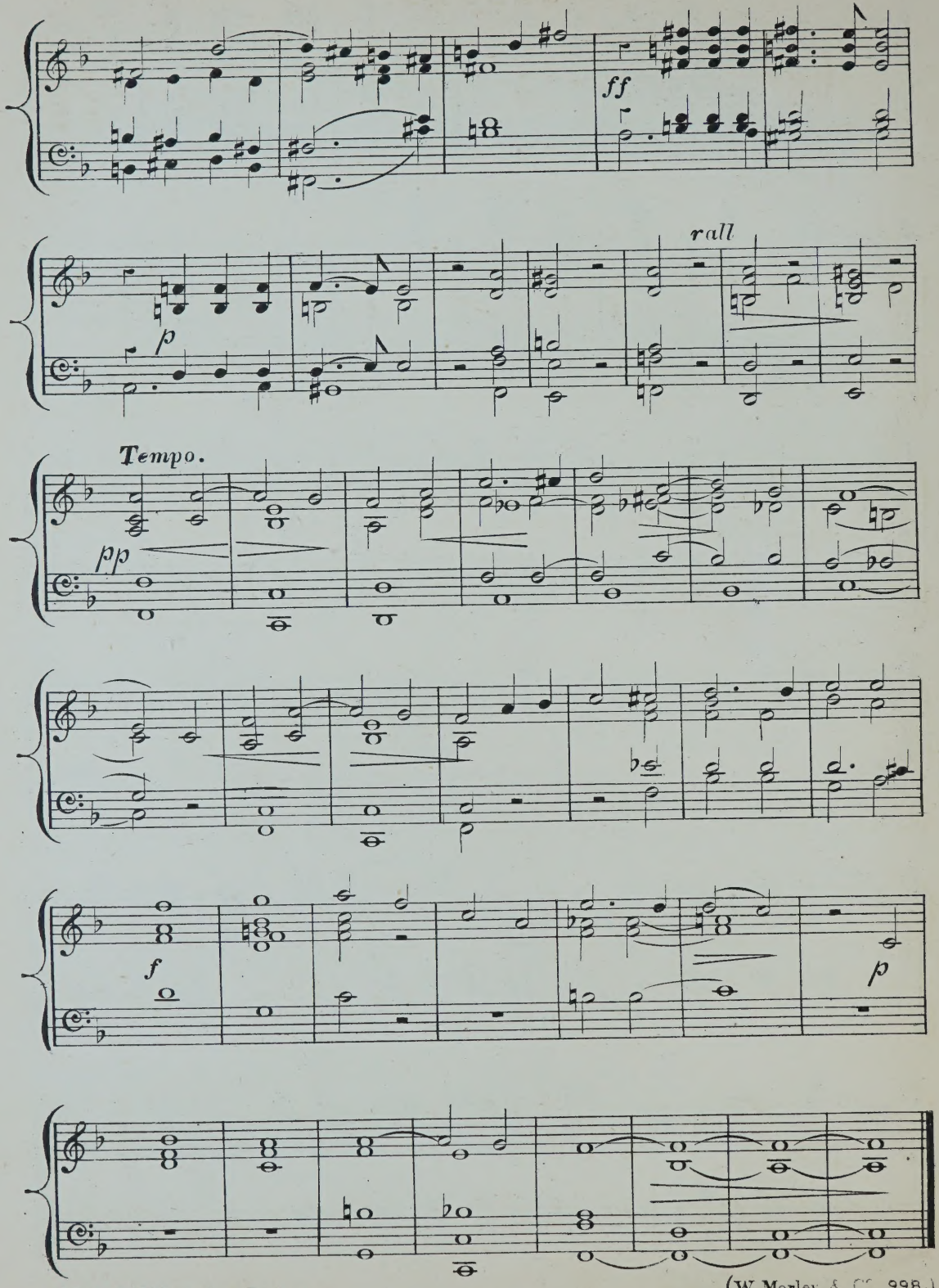
ff
rall
p
Tempo.
pp
f
p

ALLEGRO.

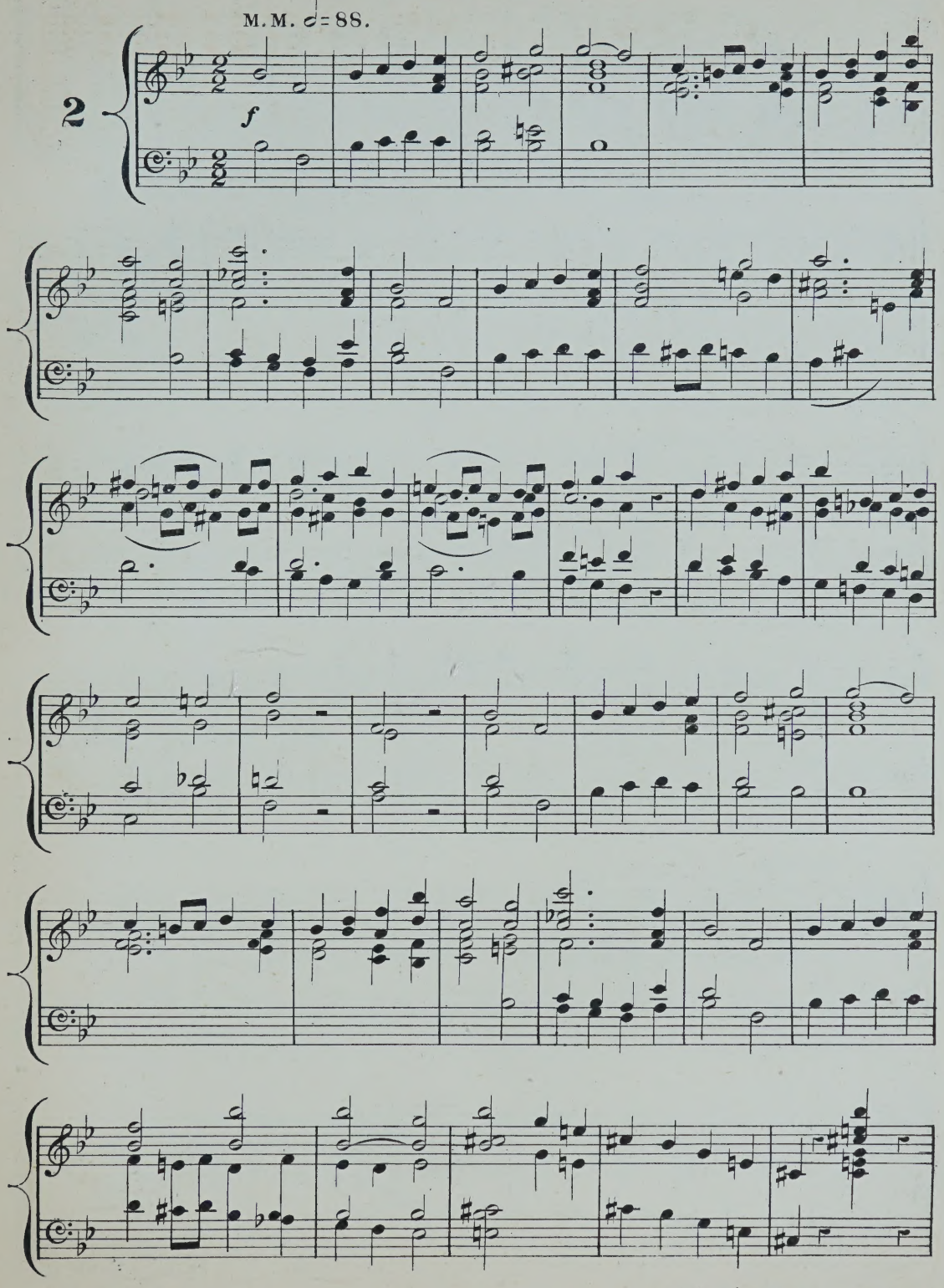

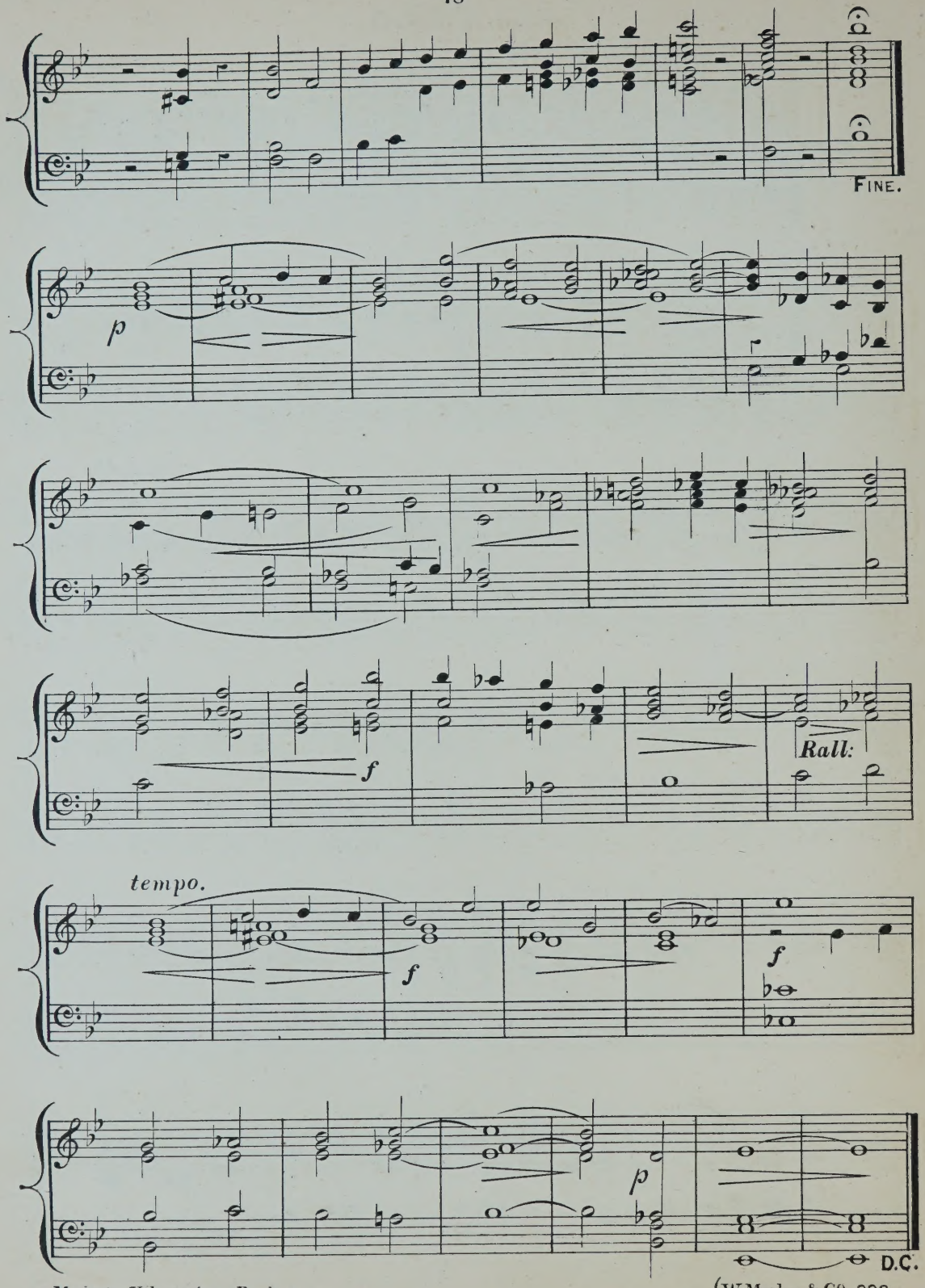
FINE.
p
f
Rall:
tempo.
f
f
p
D.C.

MINUET.

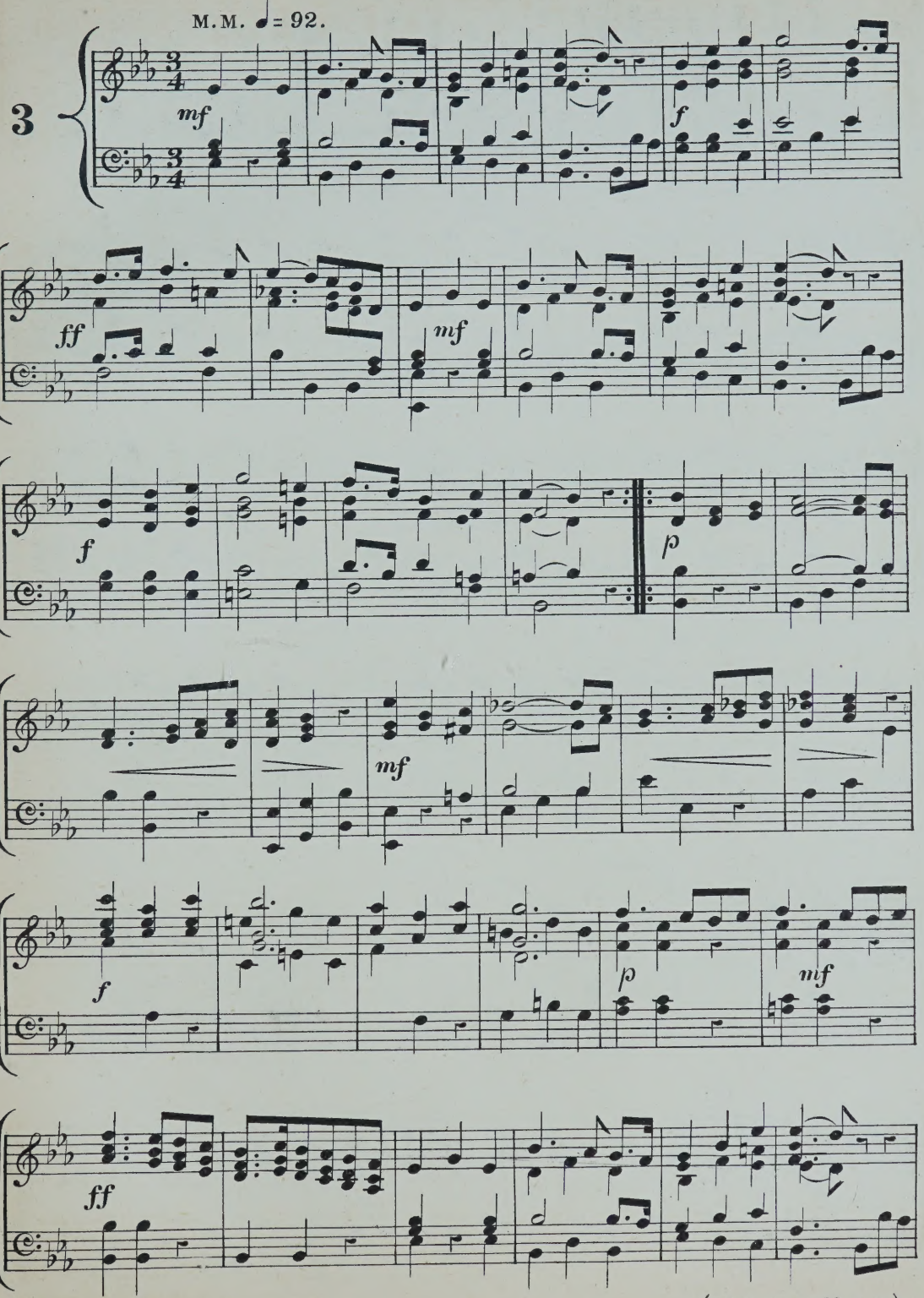

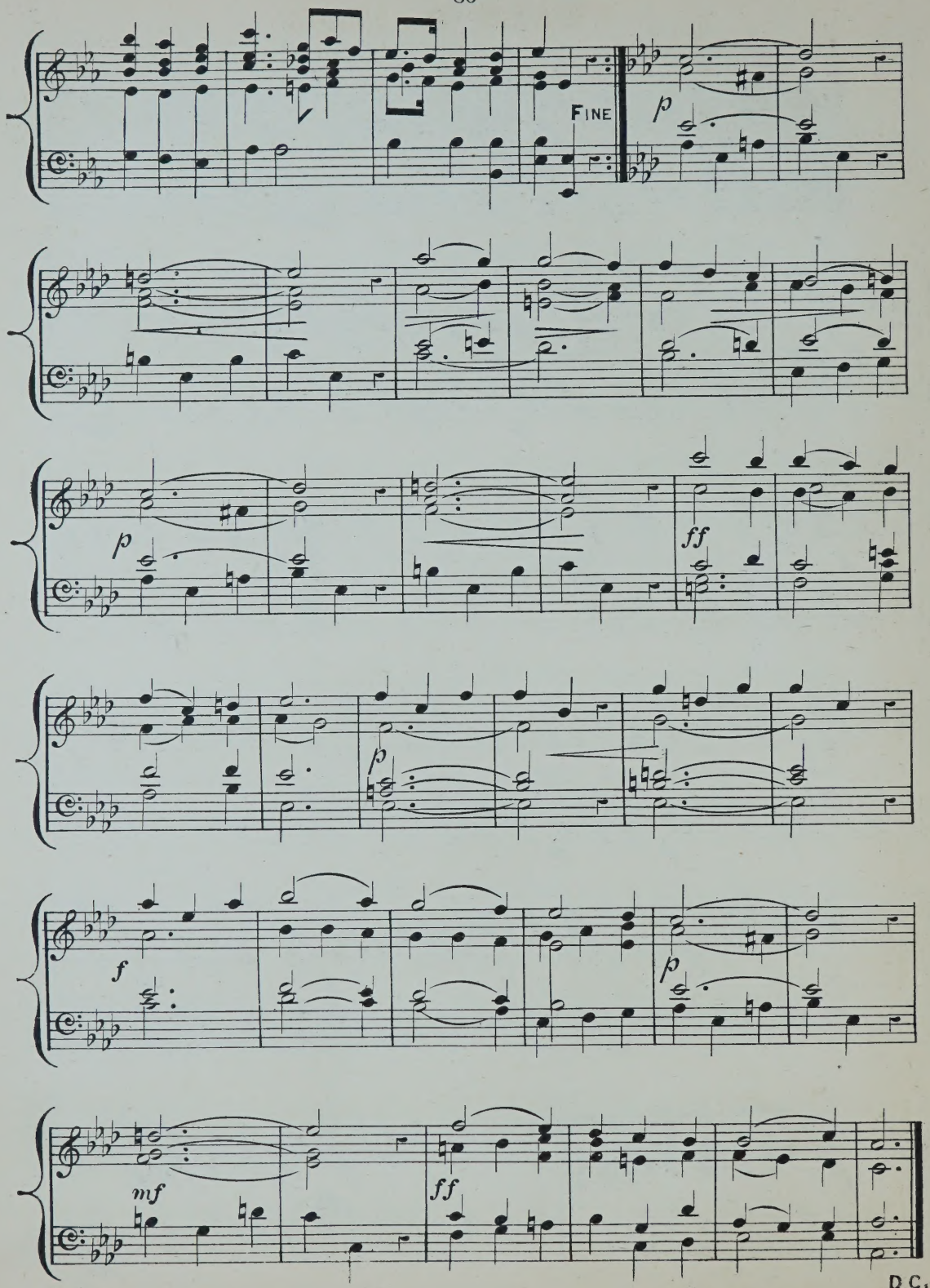
FINE
p
p
ff
p
f
p
mf
ff
D.C.

TENOR MELODY.

♩ = 72.

The Melody to be brought out as much as possible.

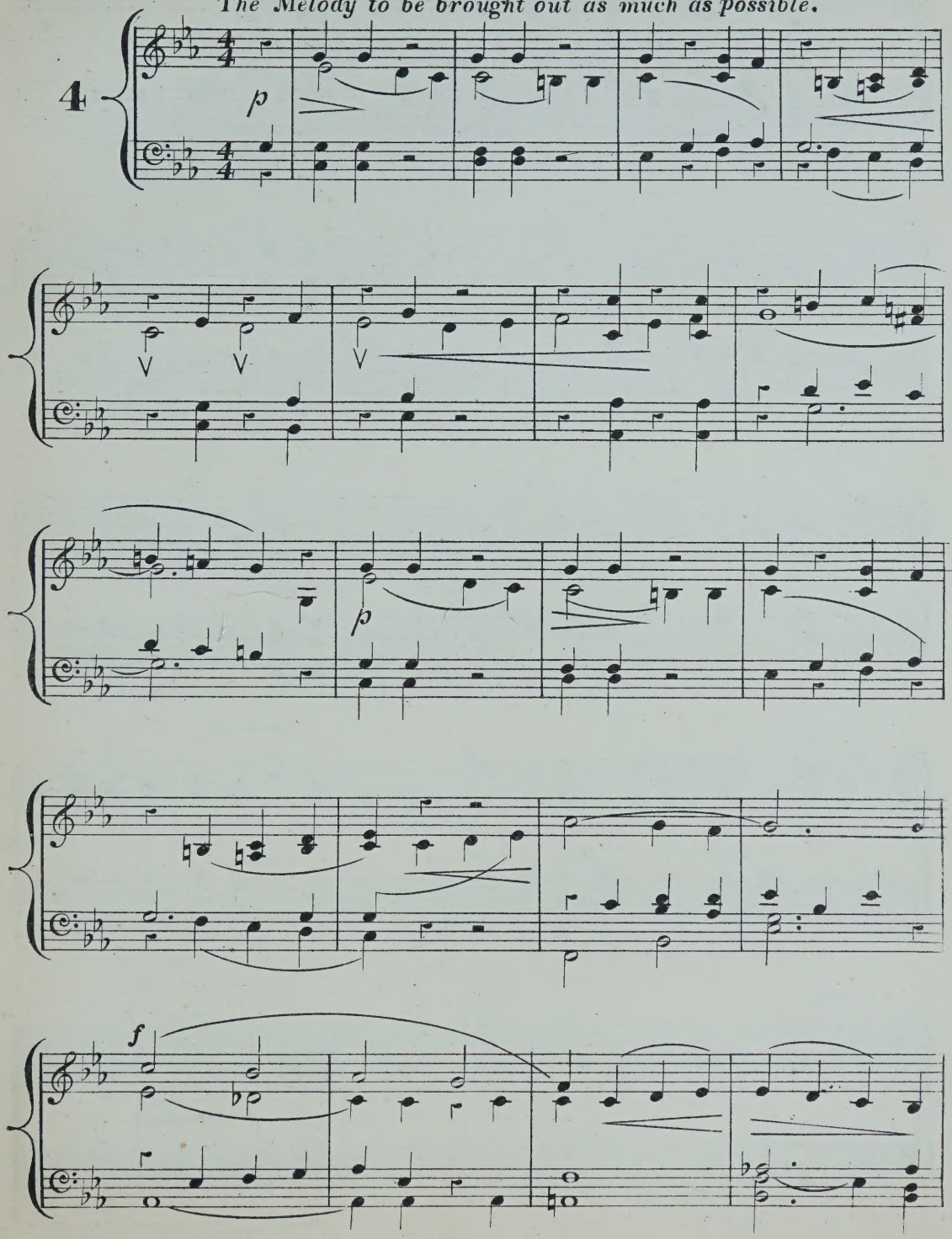

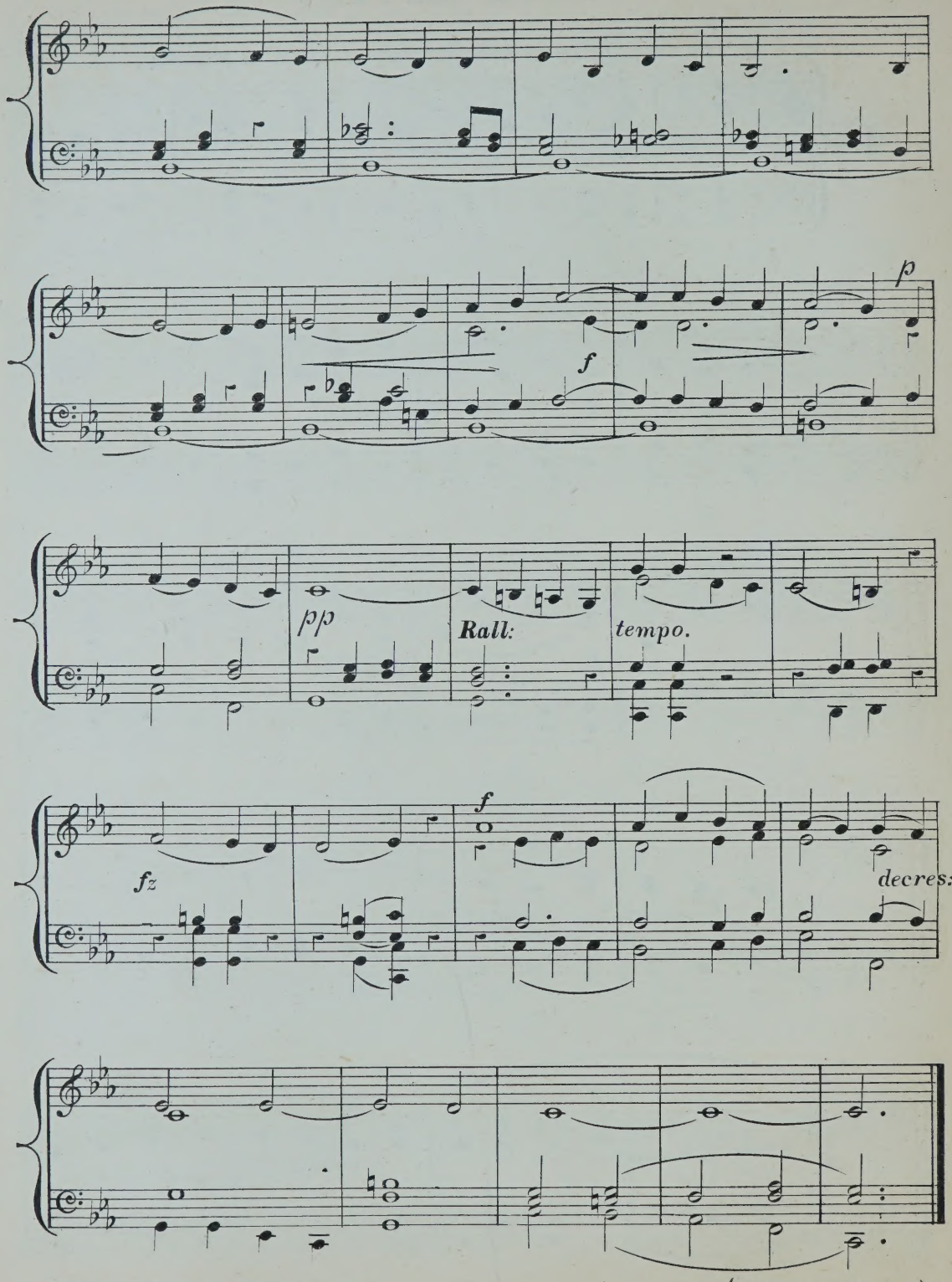
p
f
pp
Rall:
tempo.
fz
f
decres:

MARCH.

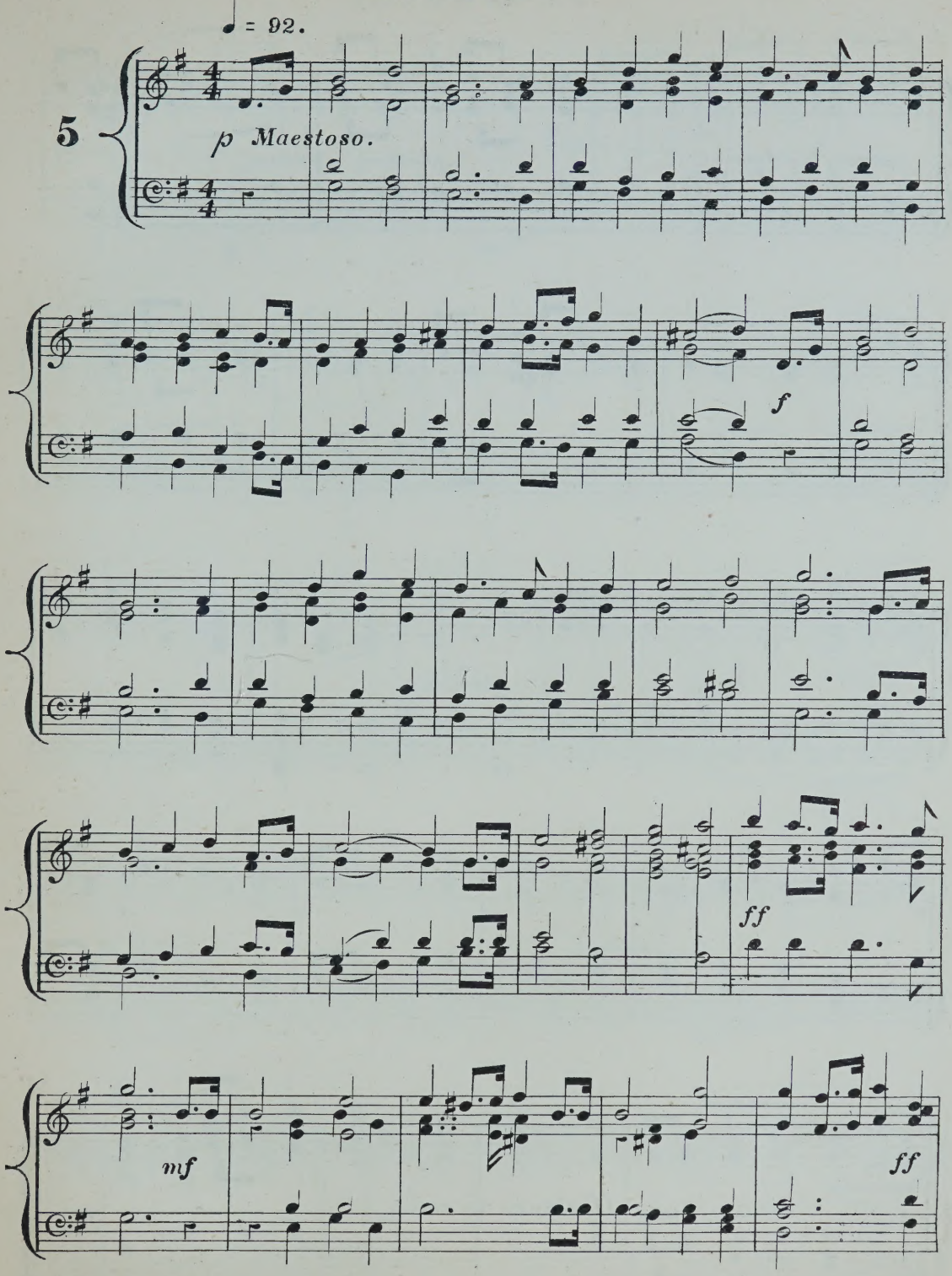

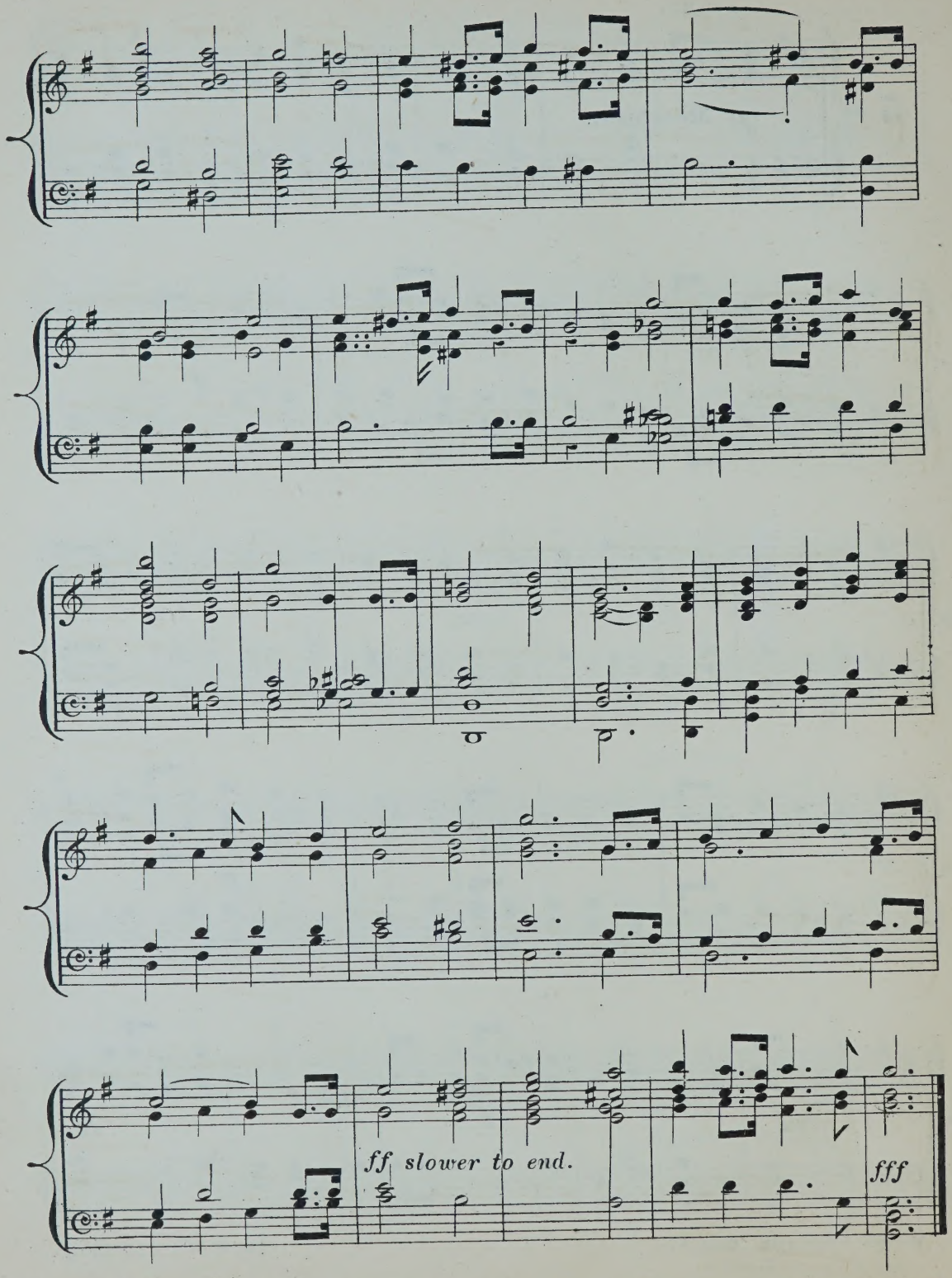
ff slower to end.
fff

INTERLUDE.

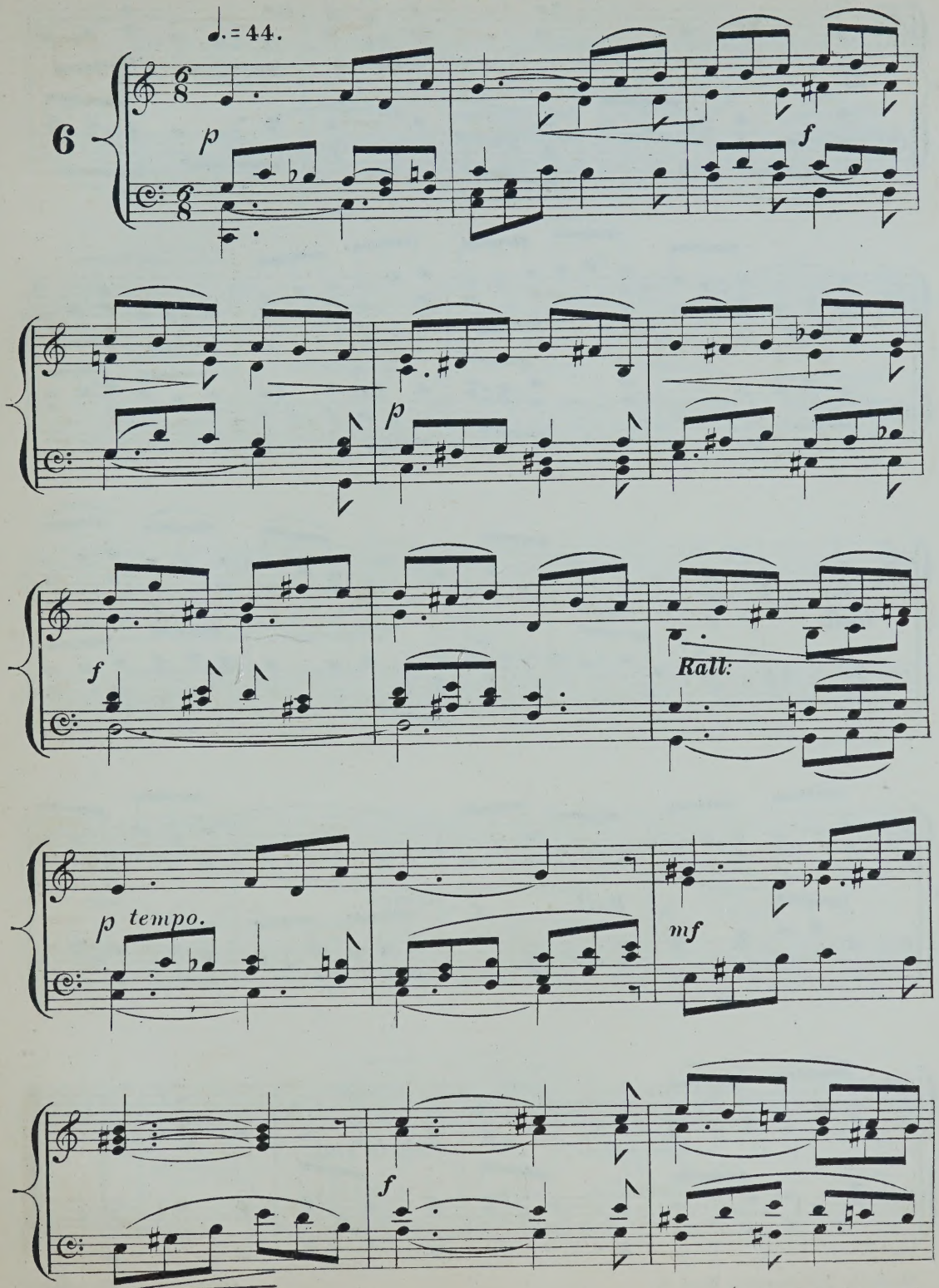

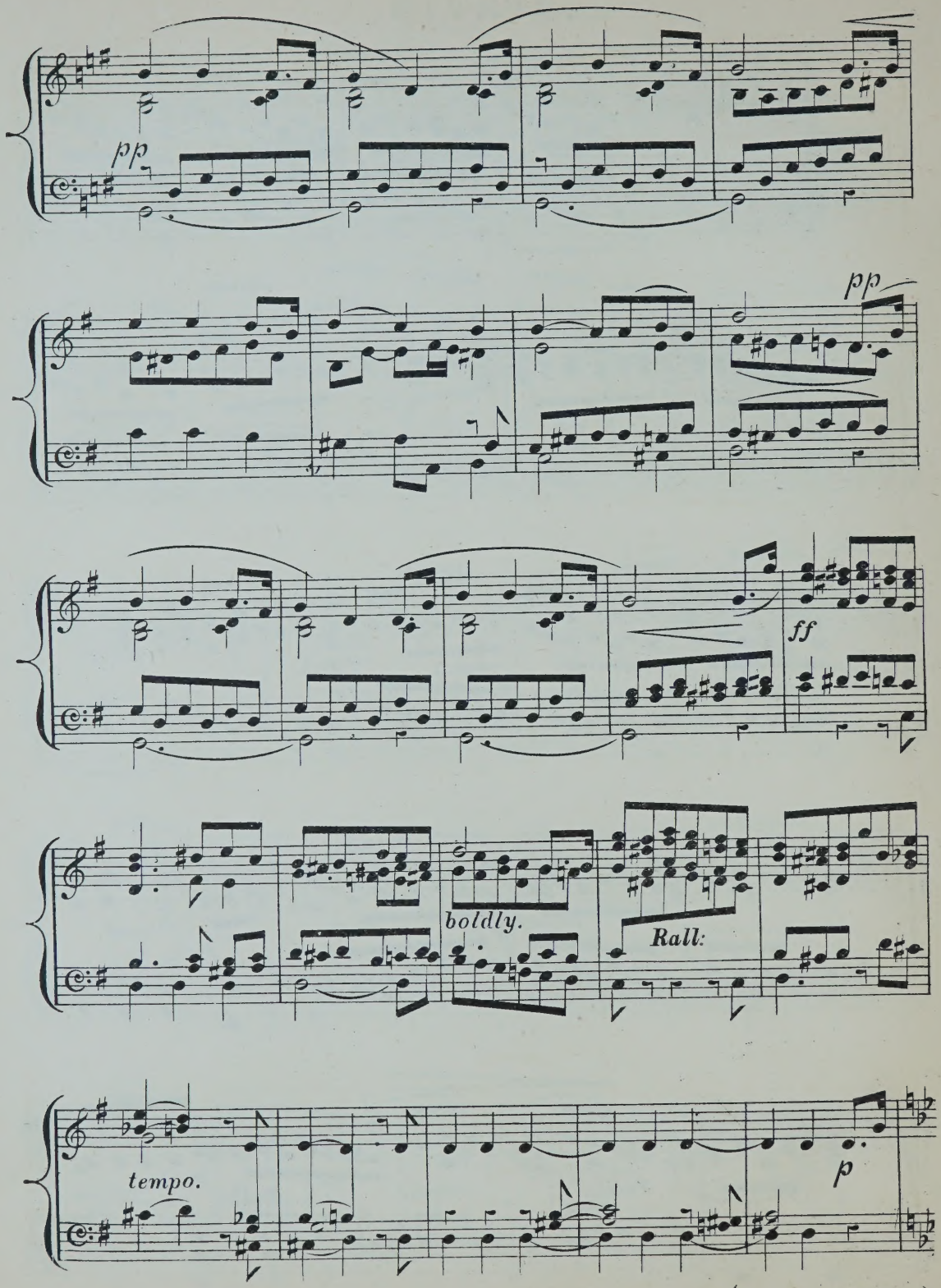
pp
pp
ff
boldly.
Rall:
tempo.
p

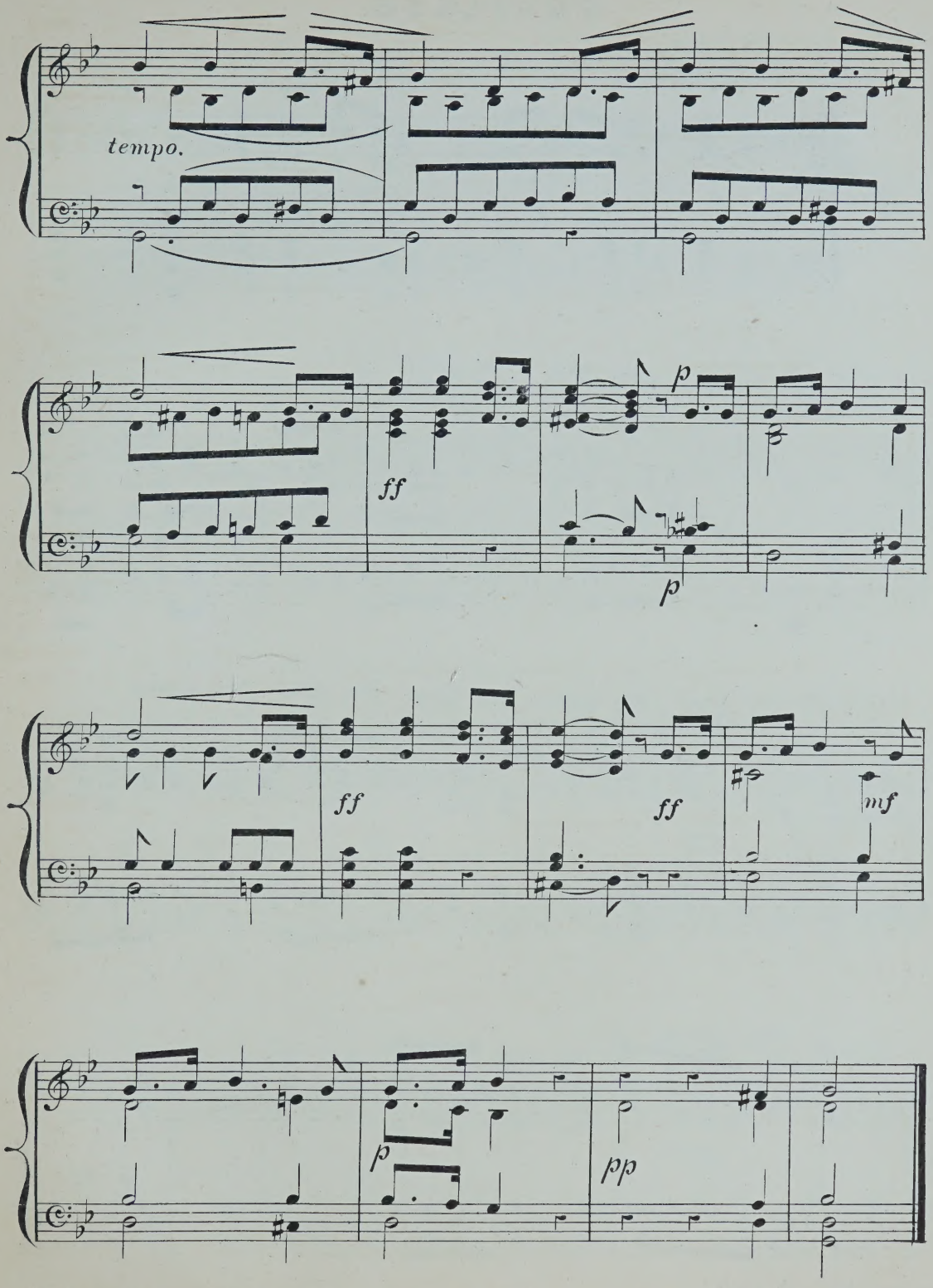
tempo.
ff
p
p
ff
ff
mf
p
pp

POSTLUDE.

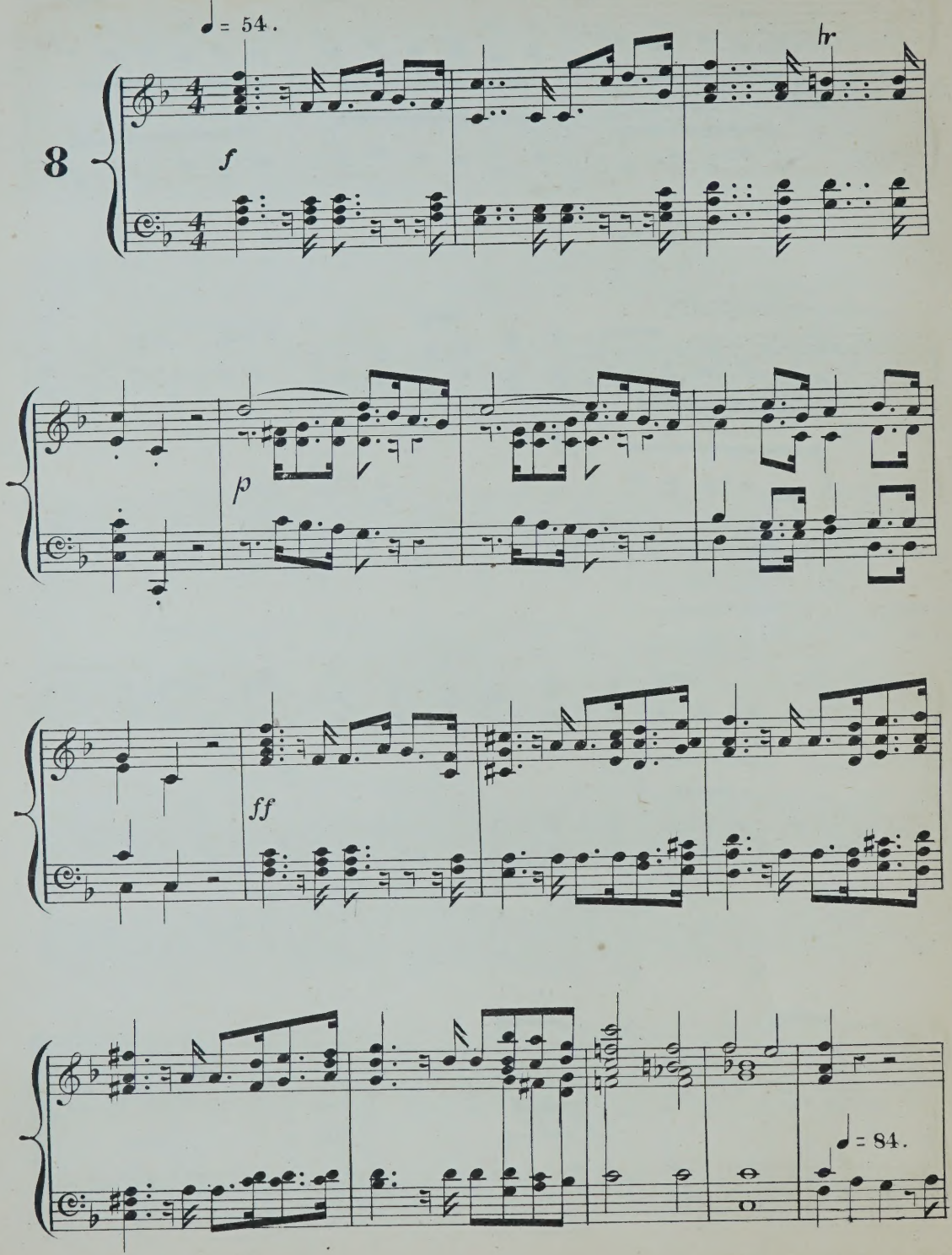

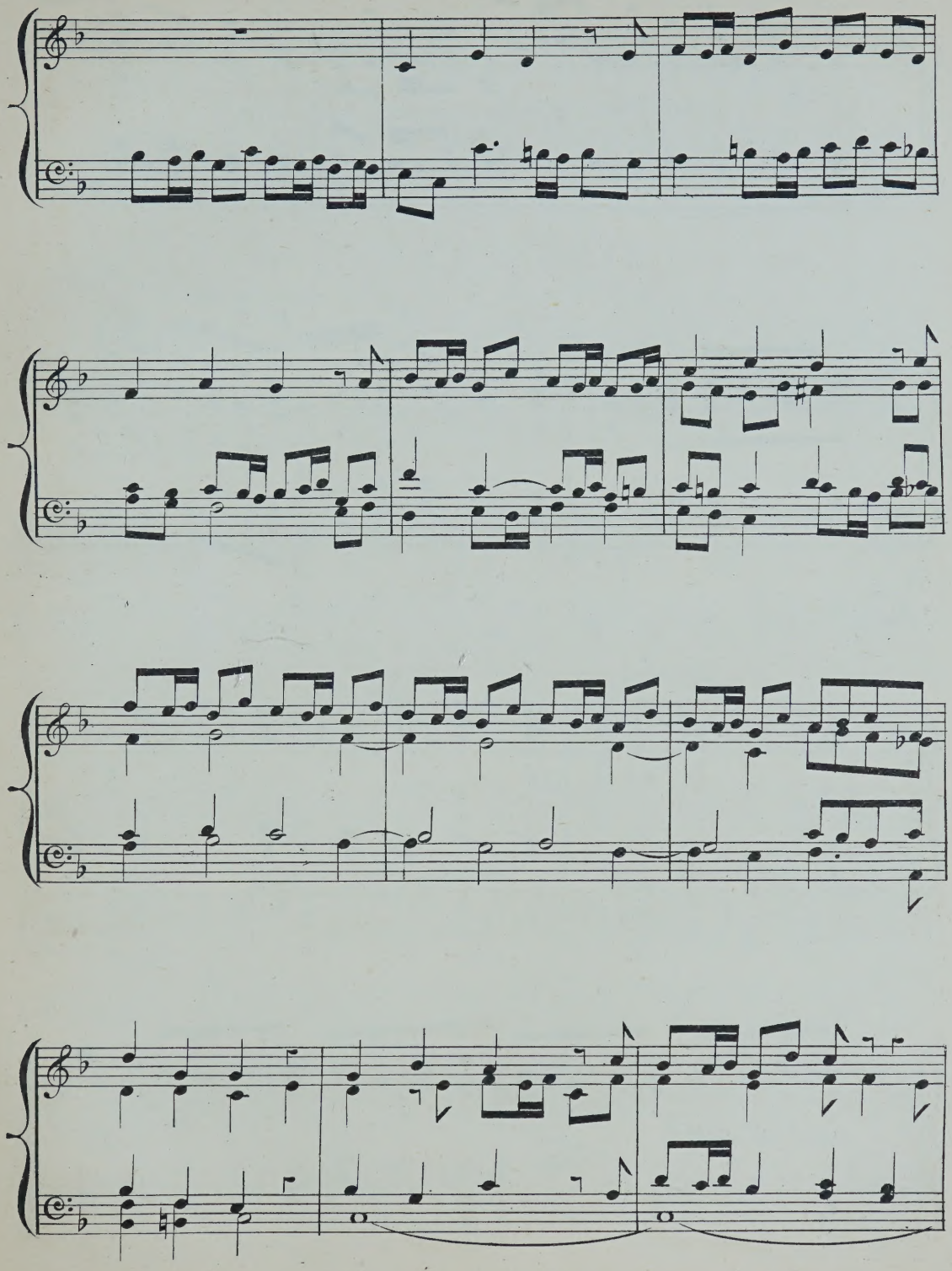

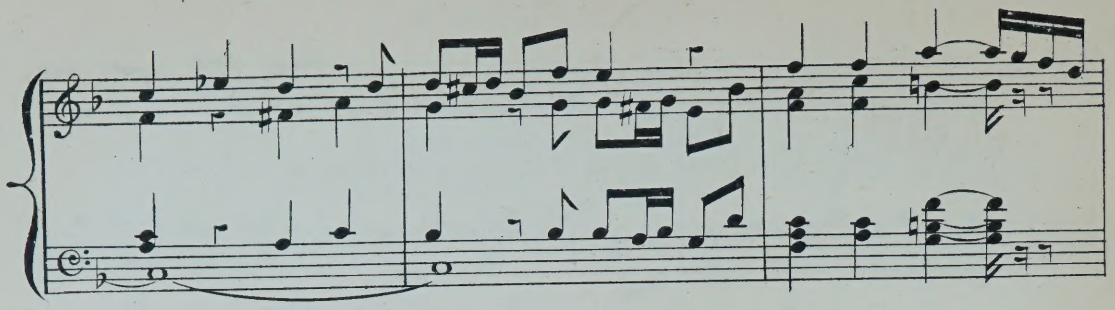

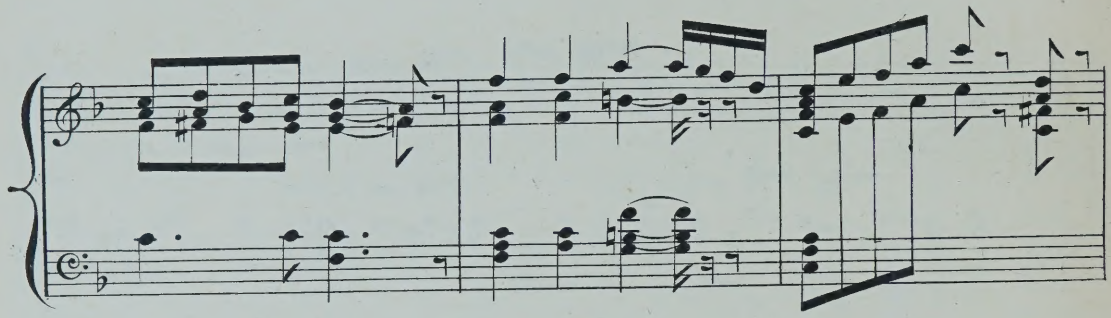

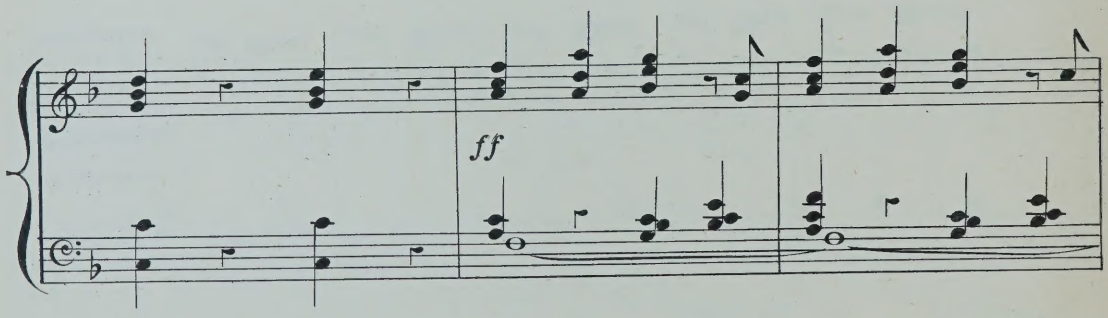
ff

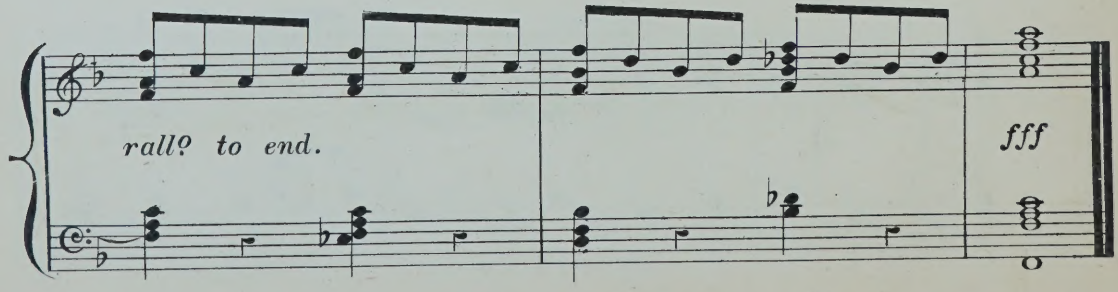
rall? to end.
fff

No. 5.

MORLEY'S VOLUNTARIES

FOR

ORGAN, HARMONIUM OR AMERICAN ORGAN,

BY

CHARLES JOSEPH FROST,

(MUS: DOC: CANTAB.)

MINUET & TRIO.

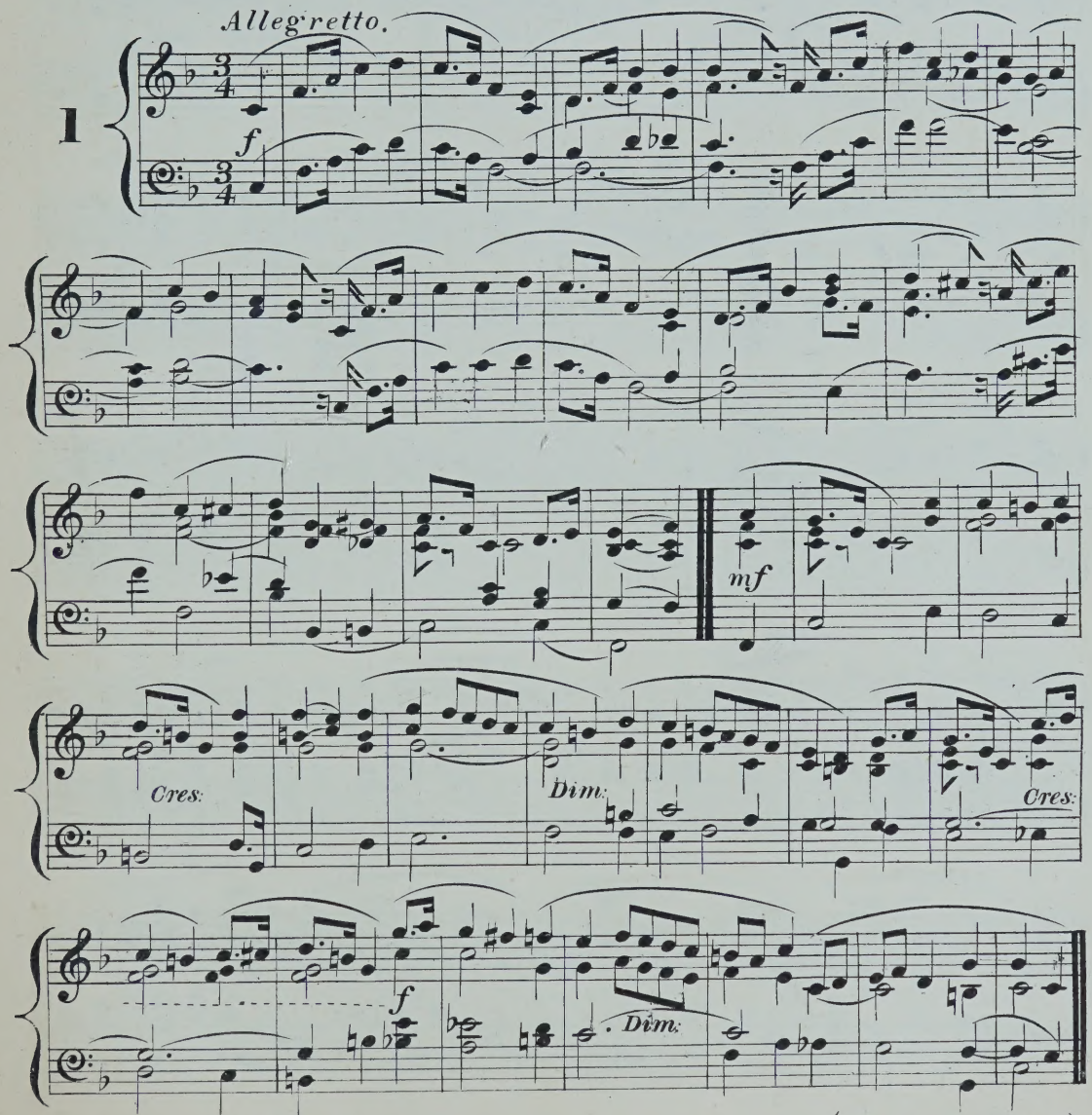

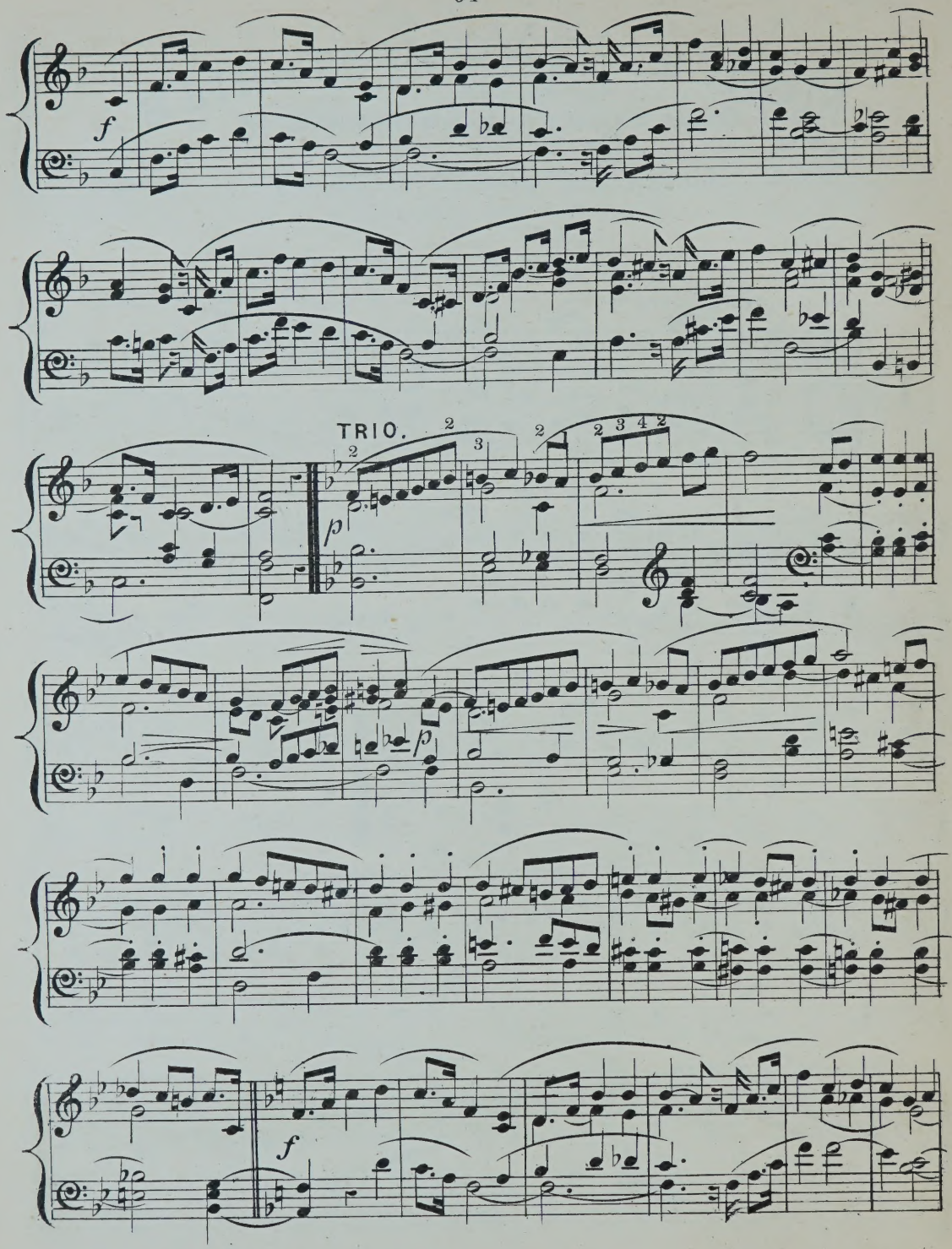
f
TRIO.
p
p
f

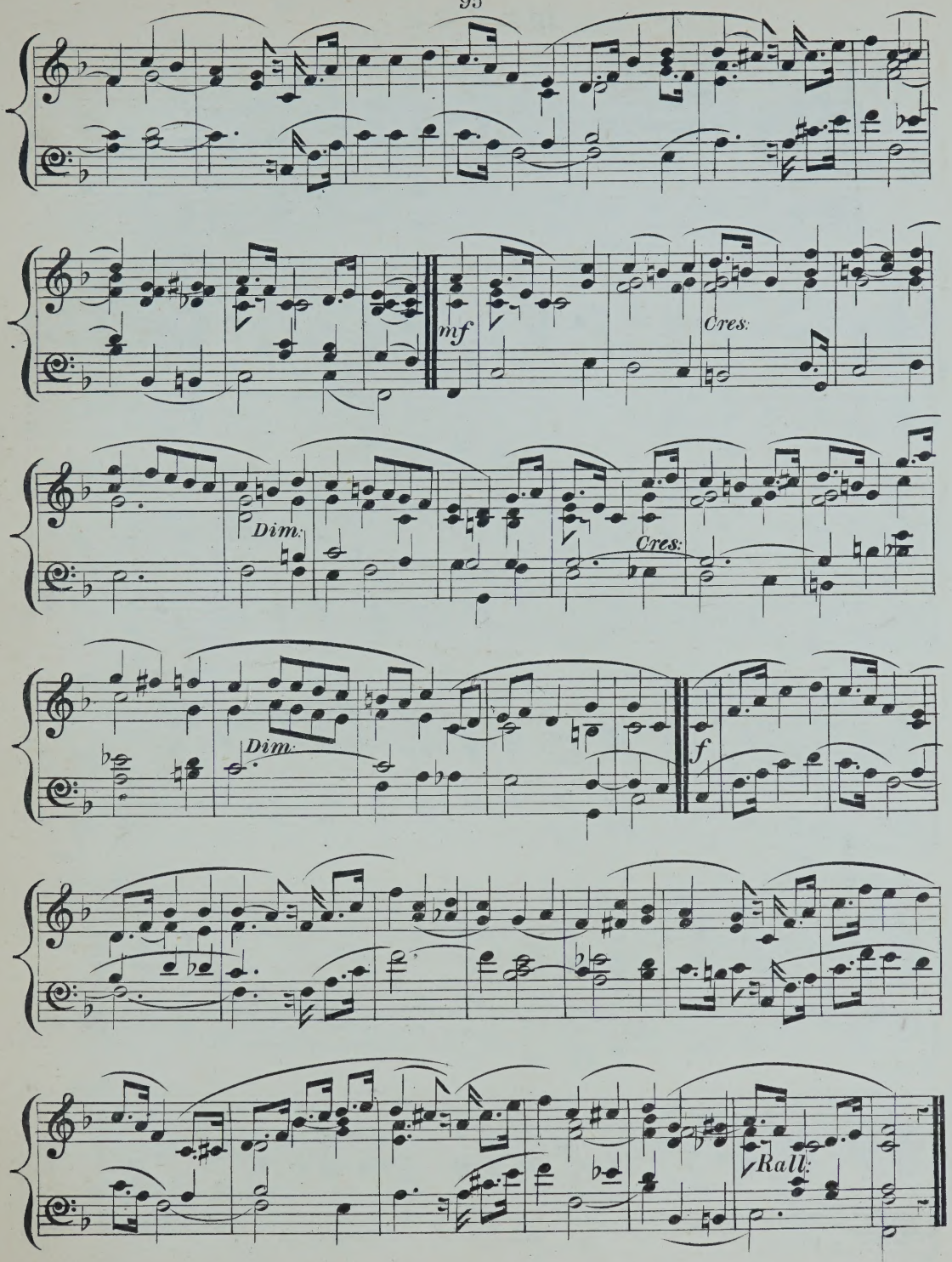
mf
Cres:
Dim:
Cres:
Dim:
f
Rall:

MARCH.

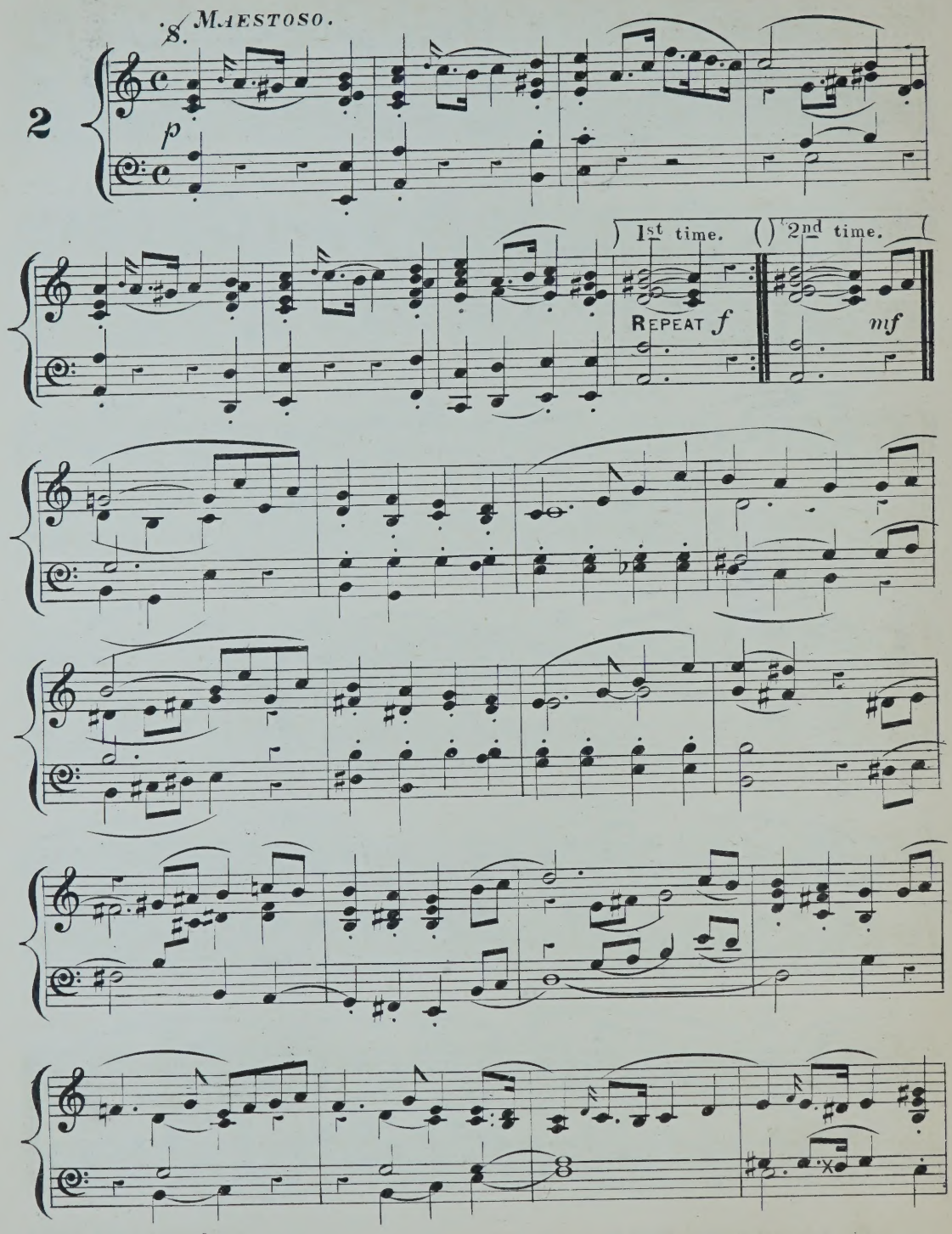

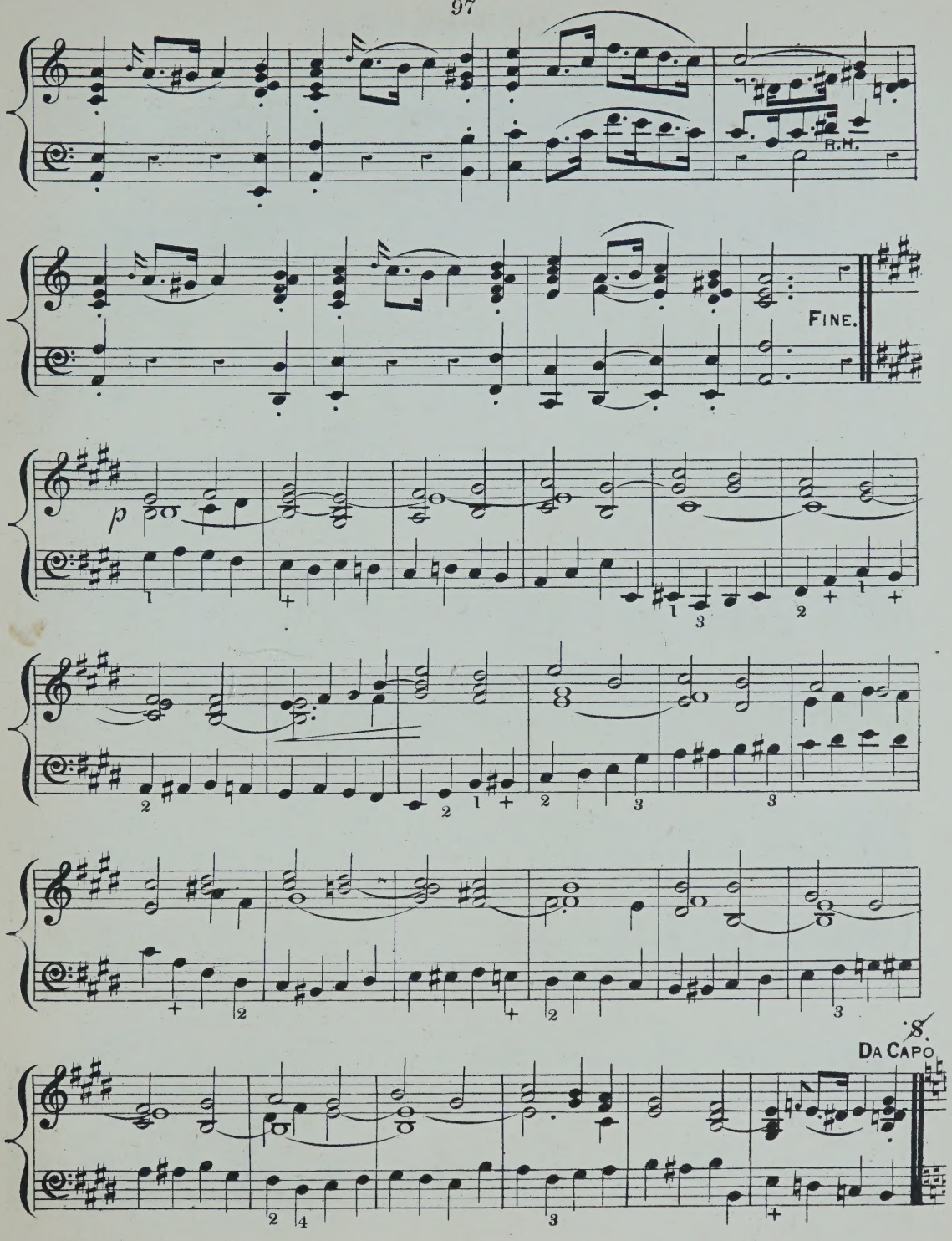
R.H.
FINE.
p
8.
DA CAPO

INTERLUDE.

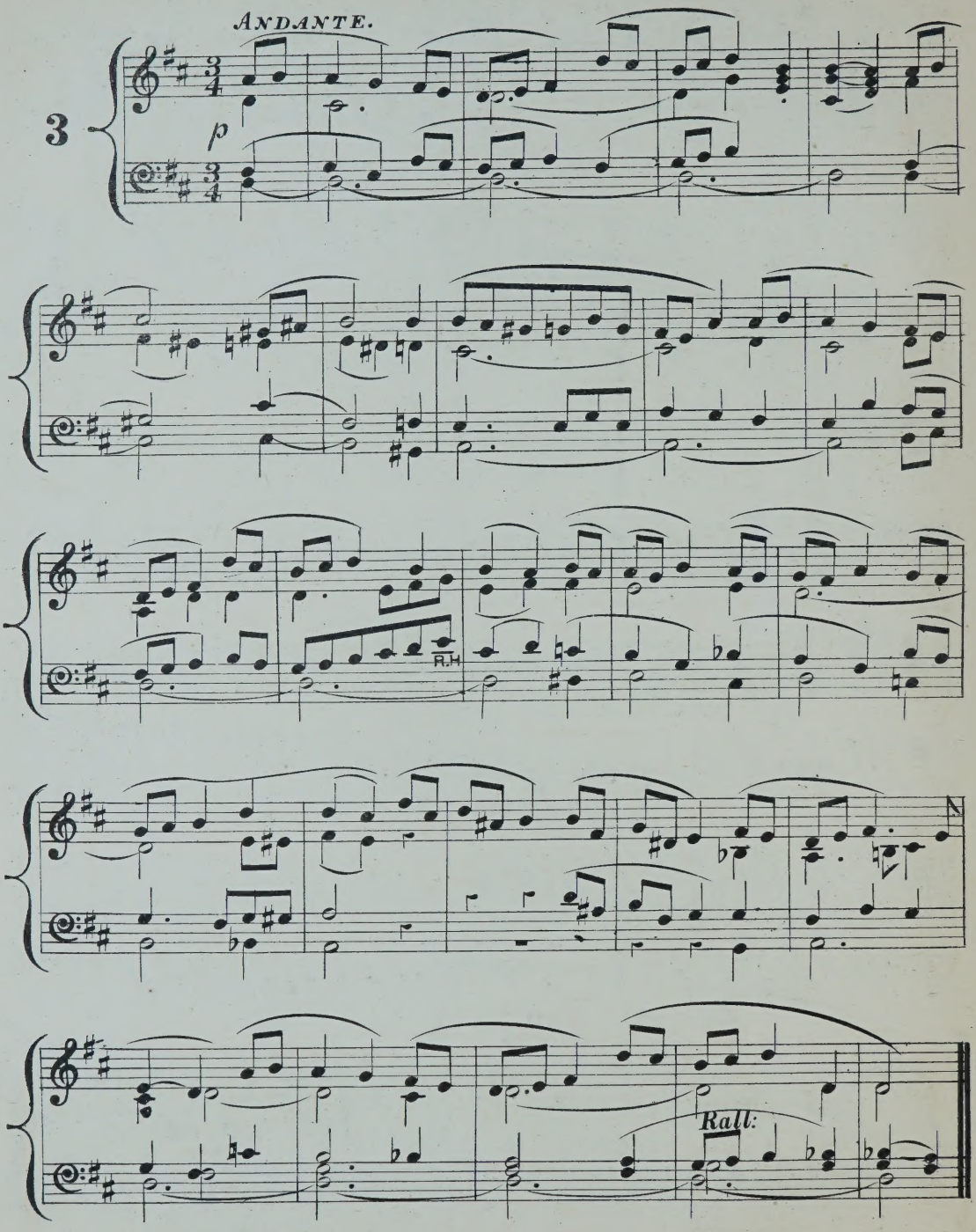

INTERLUDE.

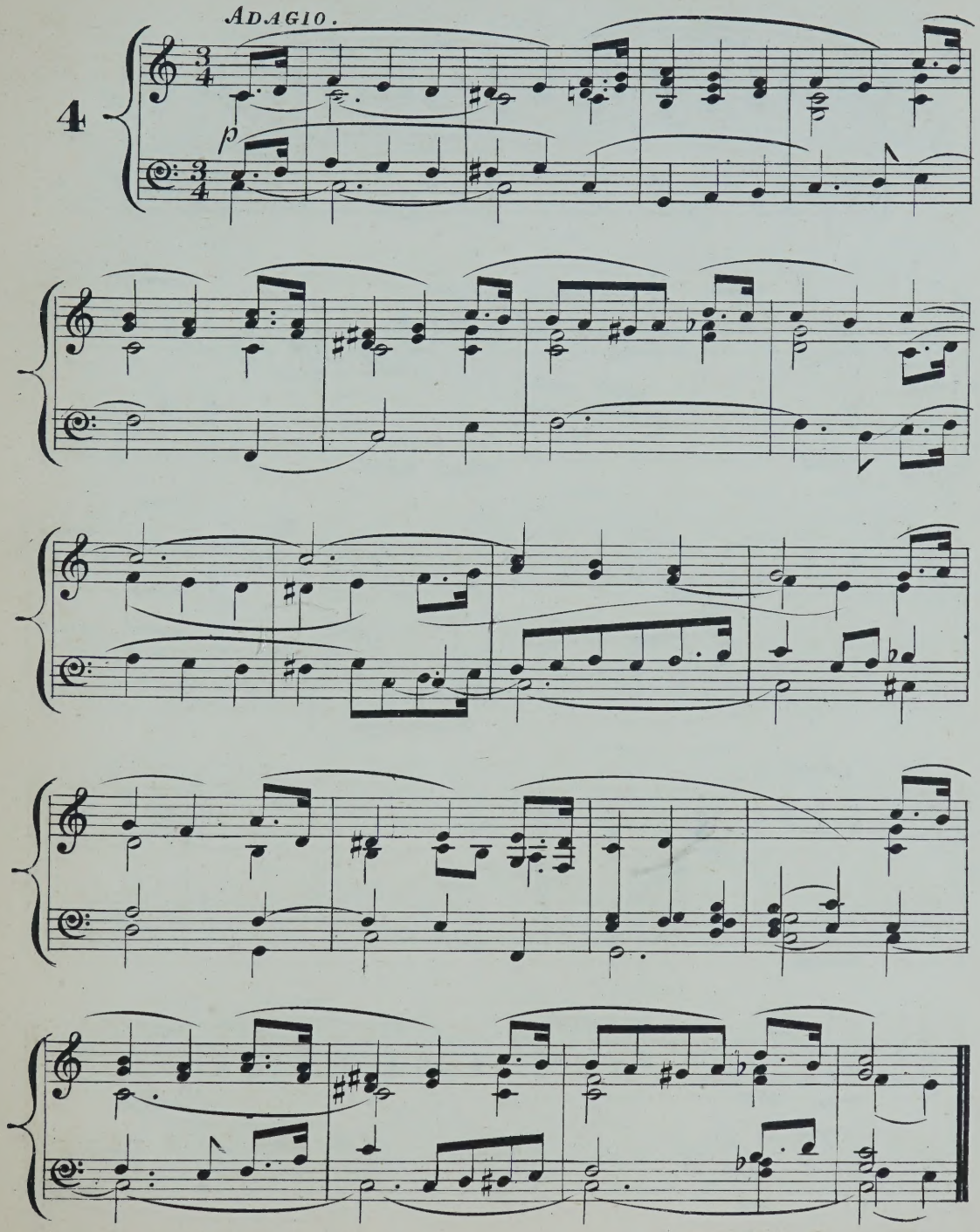

ANDANTINO.

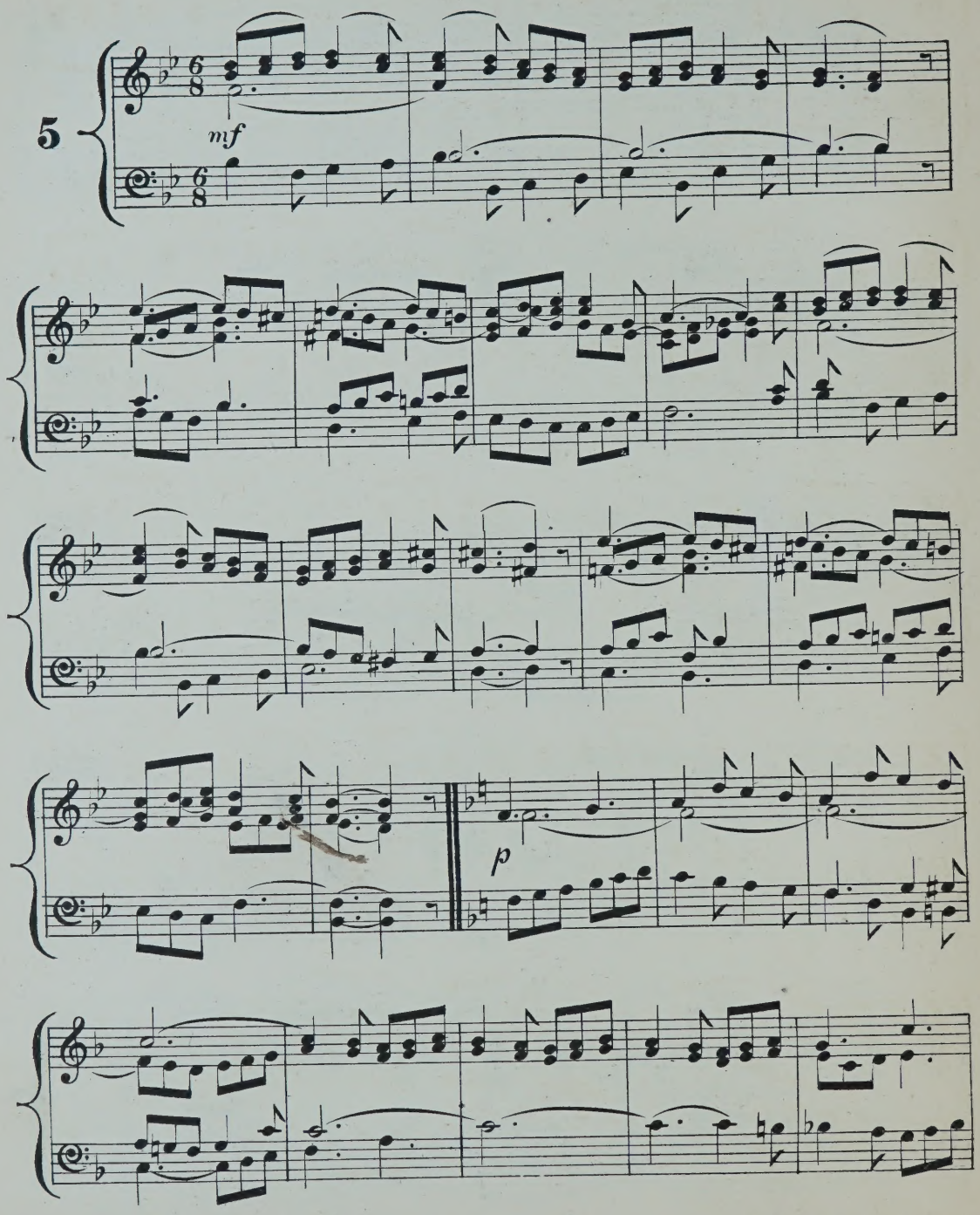

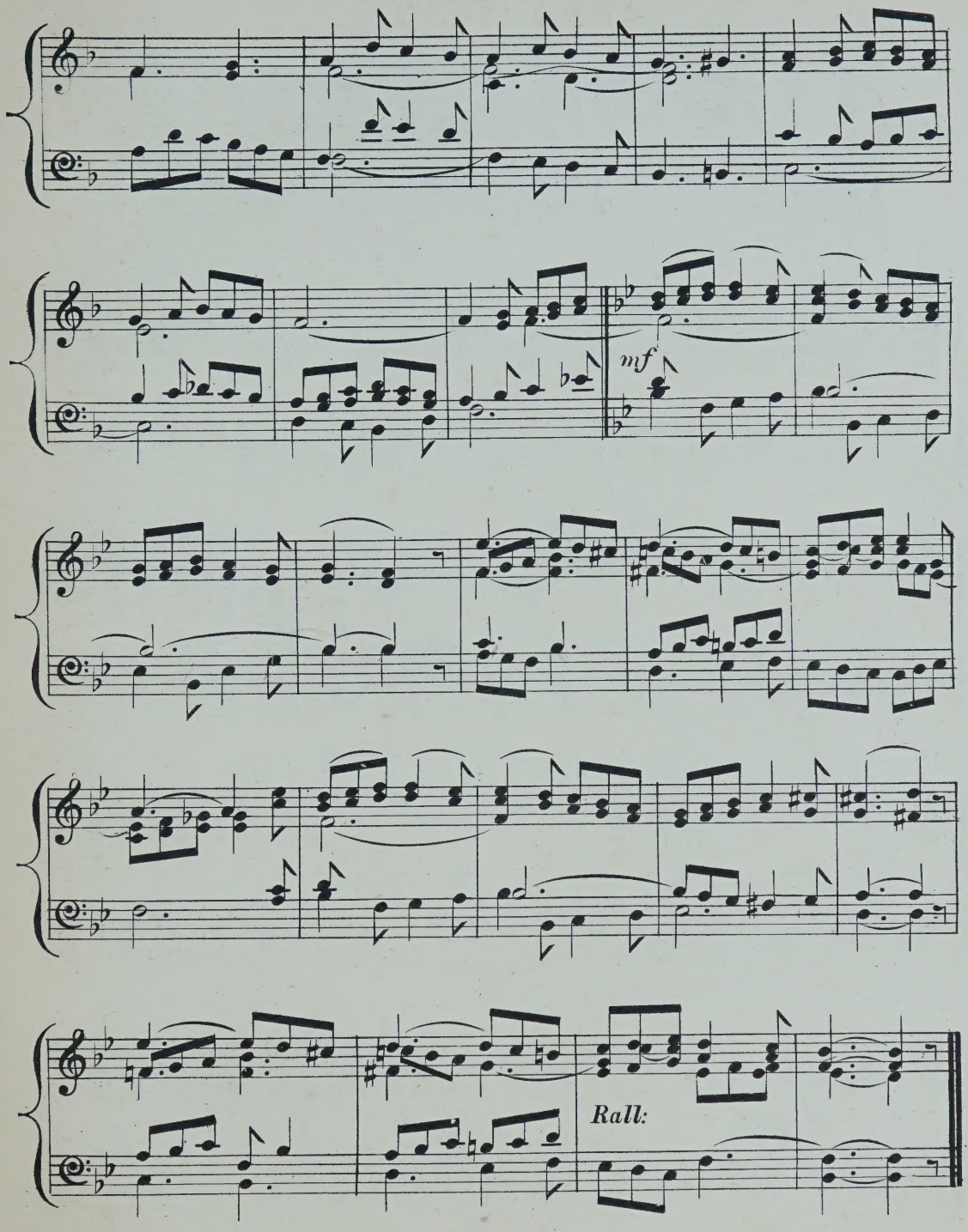
mf
Rall:

LARGHETTO.

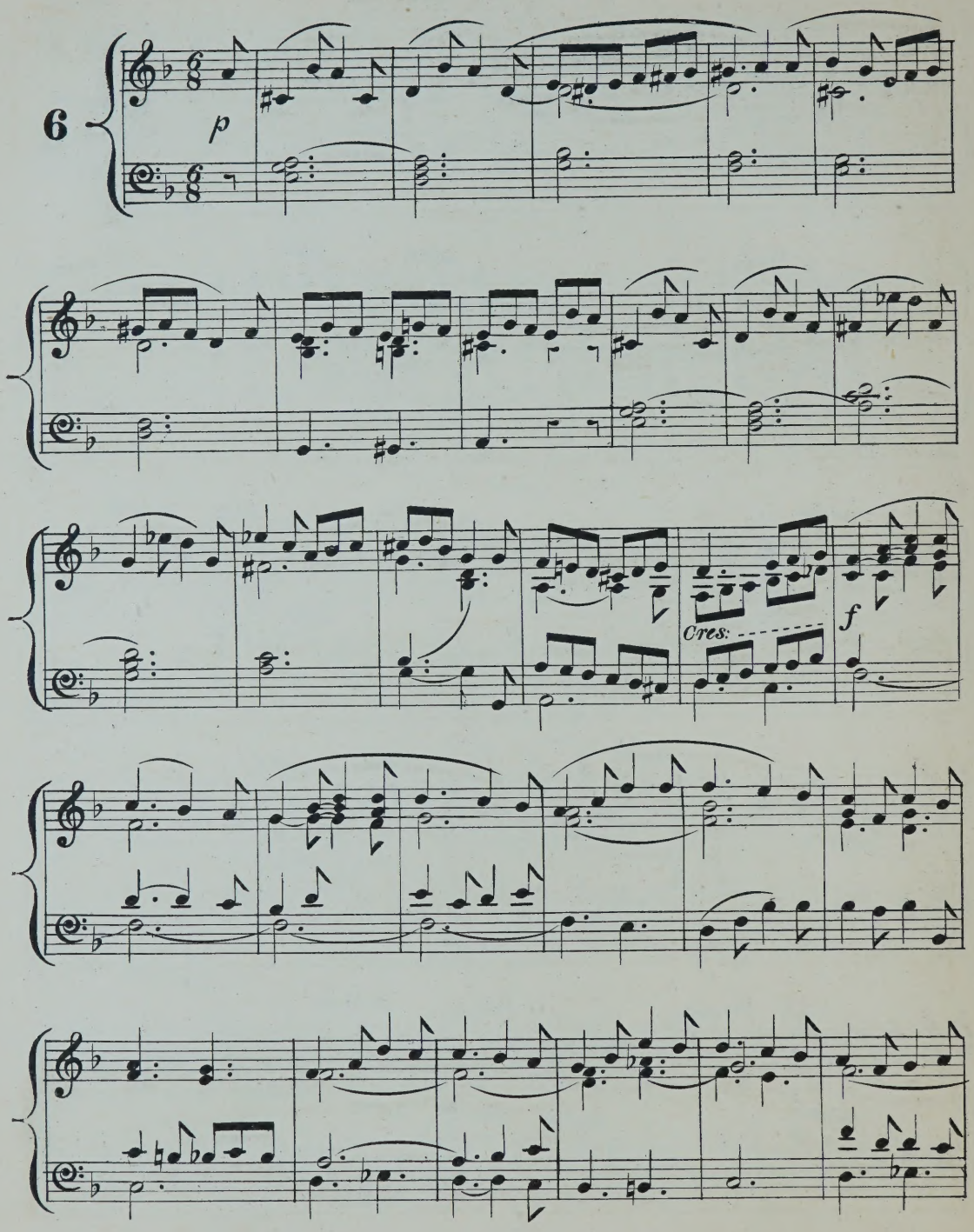

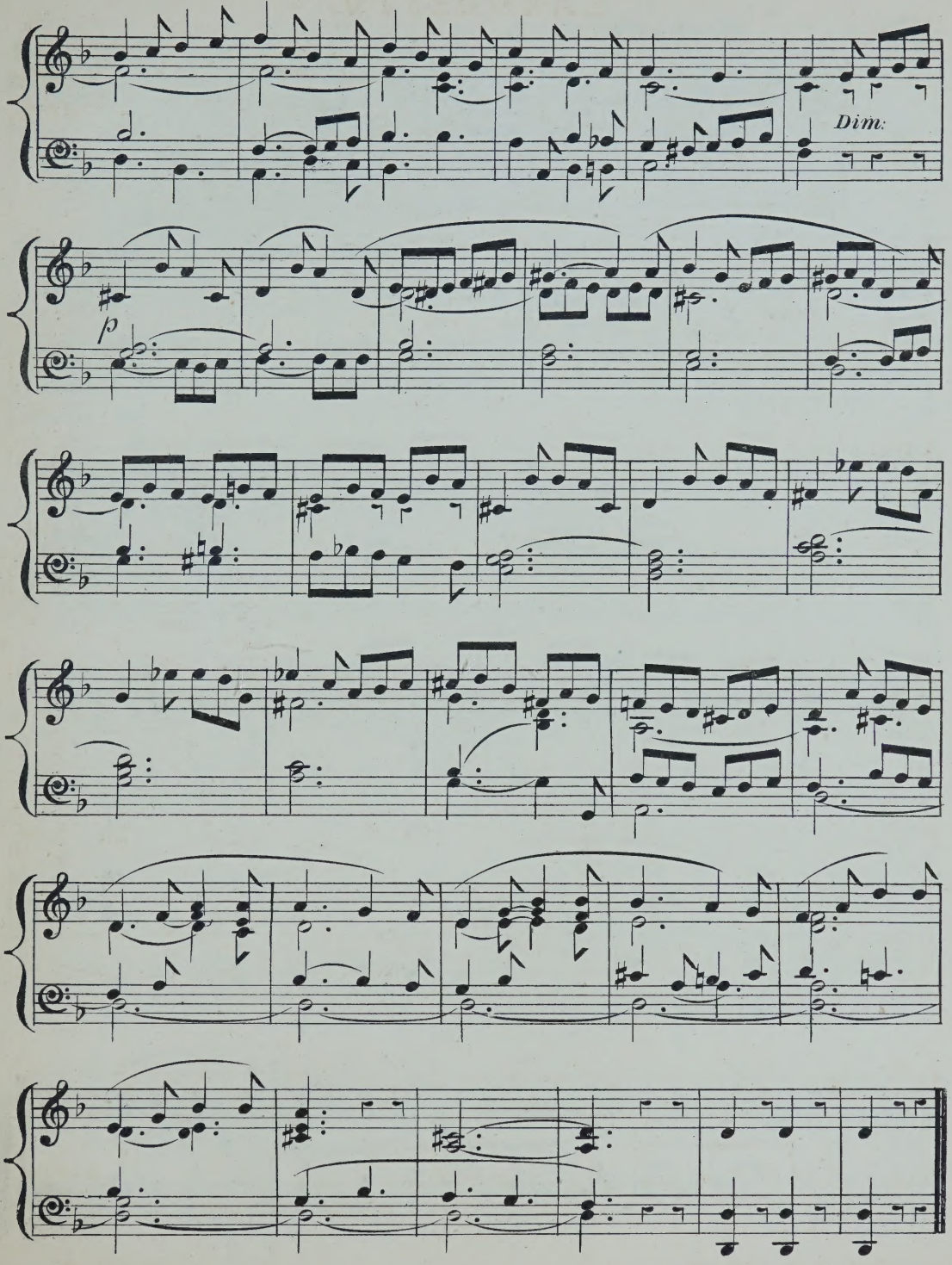
Dim.
p

PRELUDE.

Moderato.

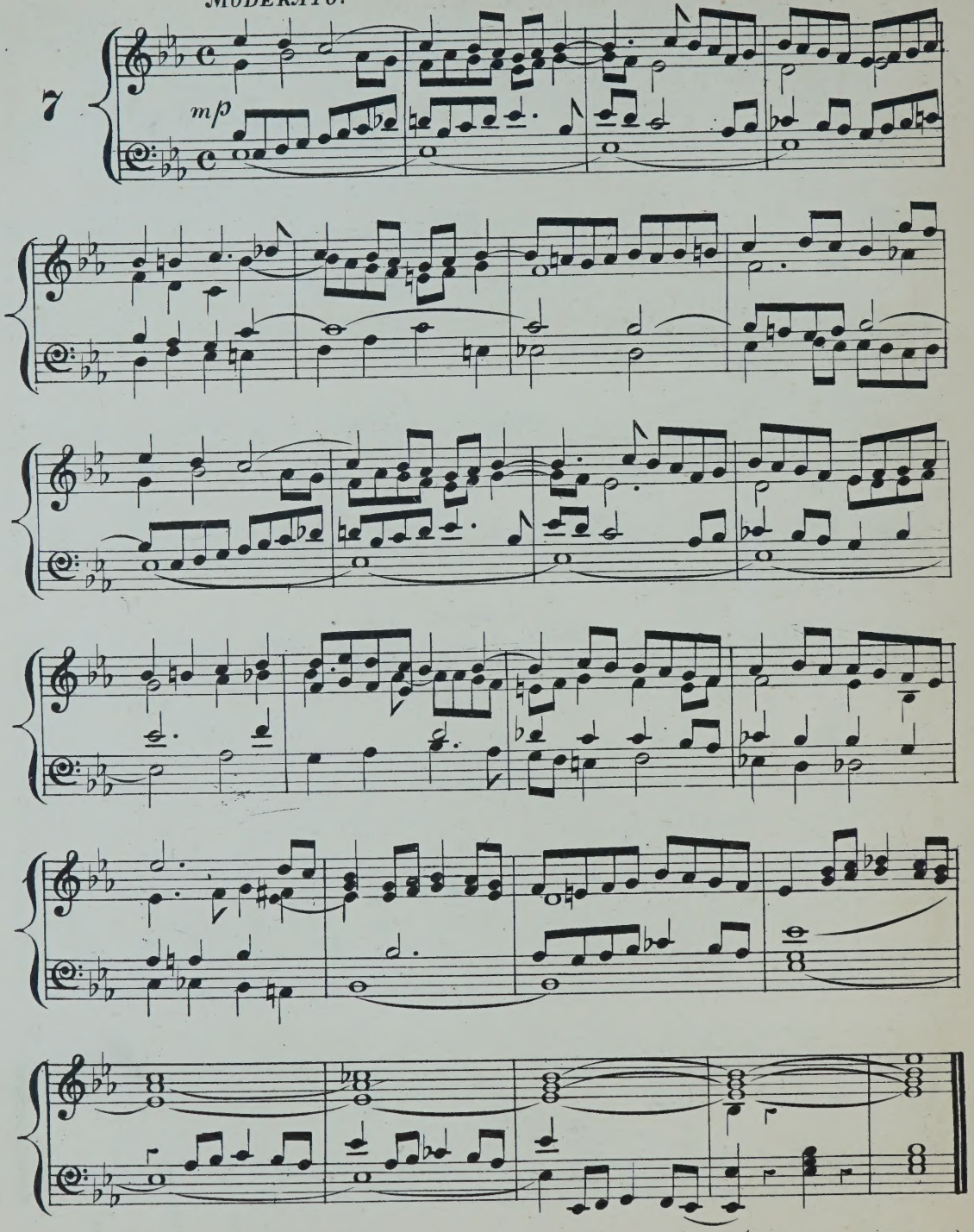

CHORALE.

WITH VARIATIONS.

ANDANTE.

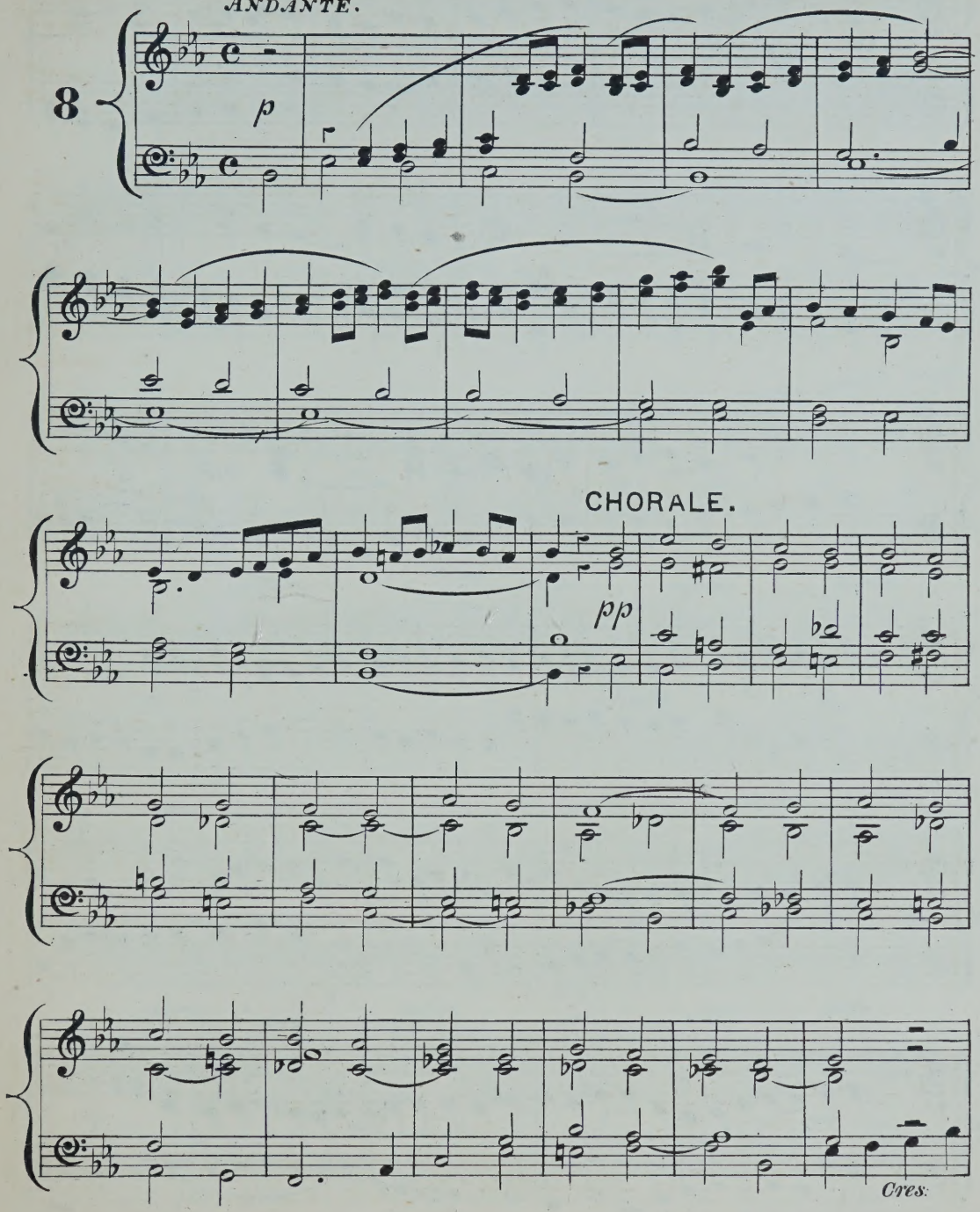

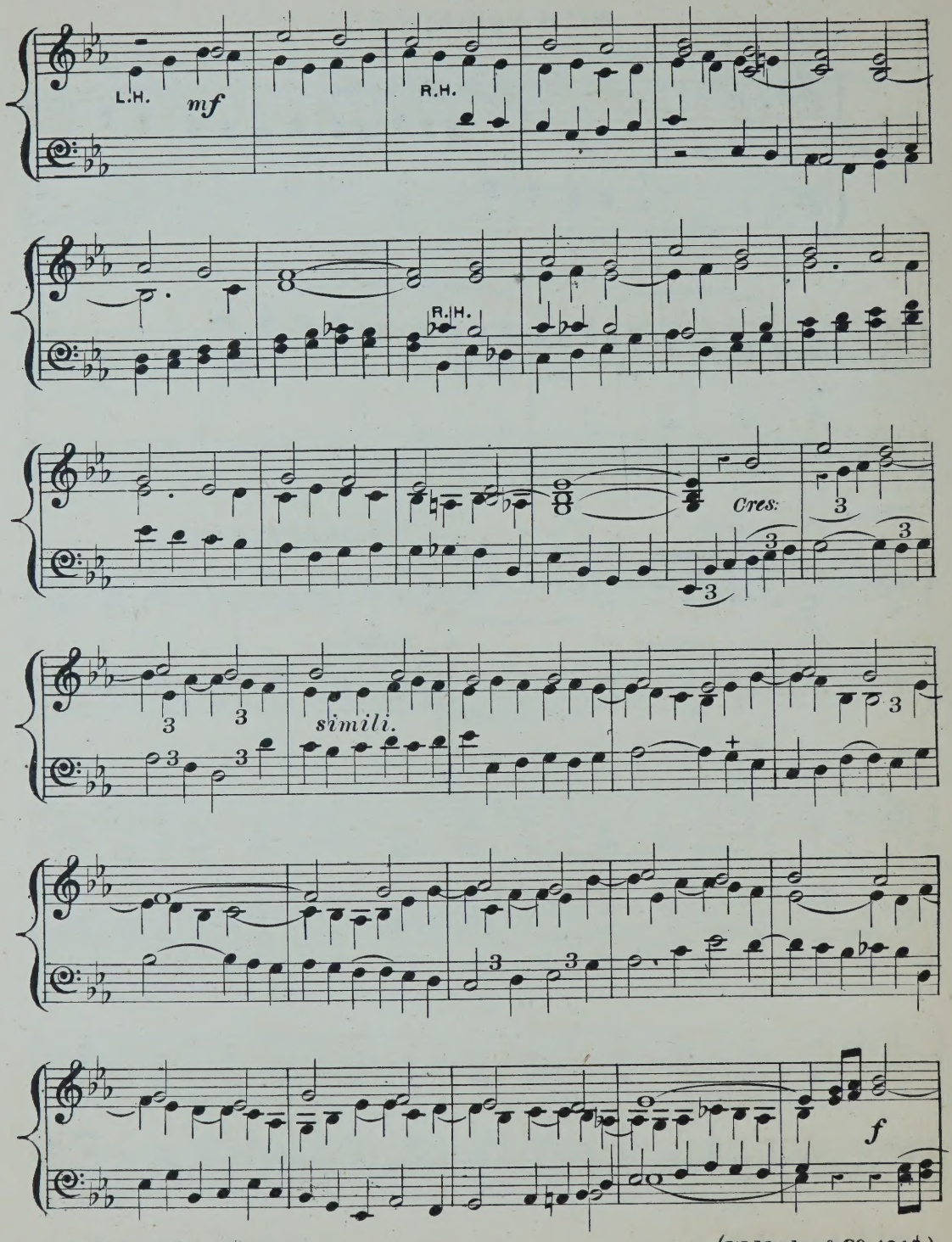
L.H.
mf
R.H.
R.H.
Cres:
simili.
f

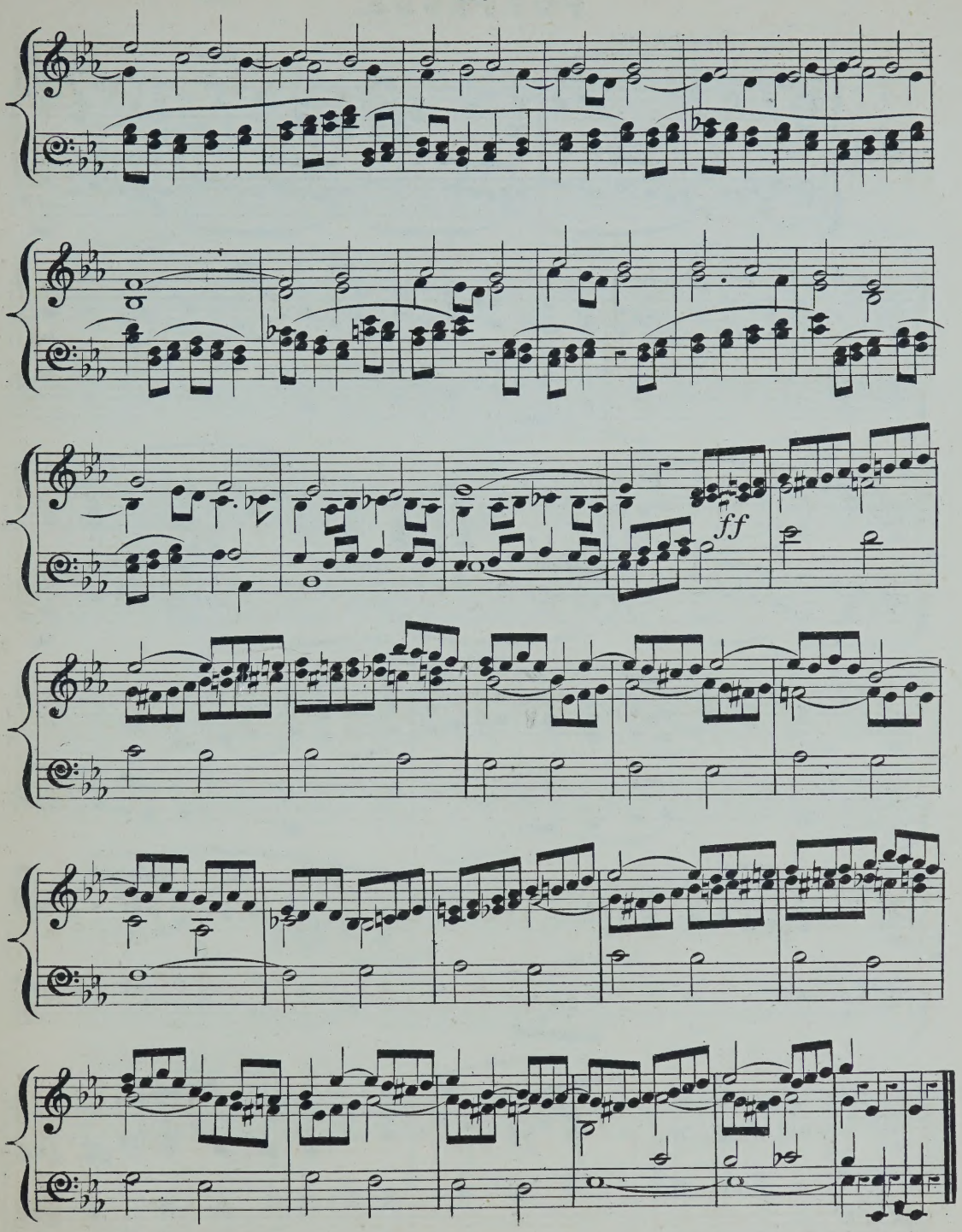
ff

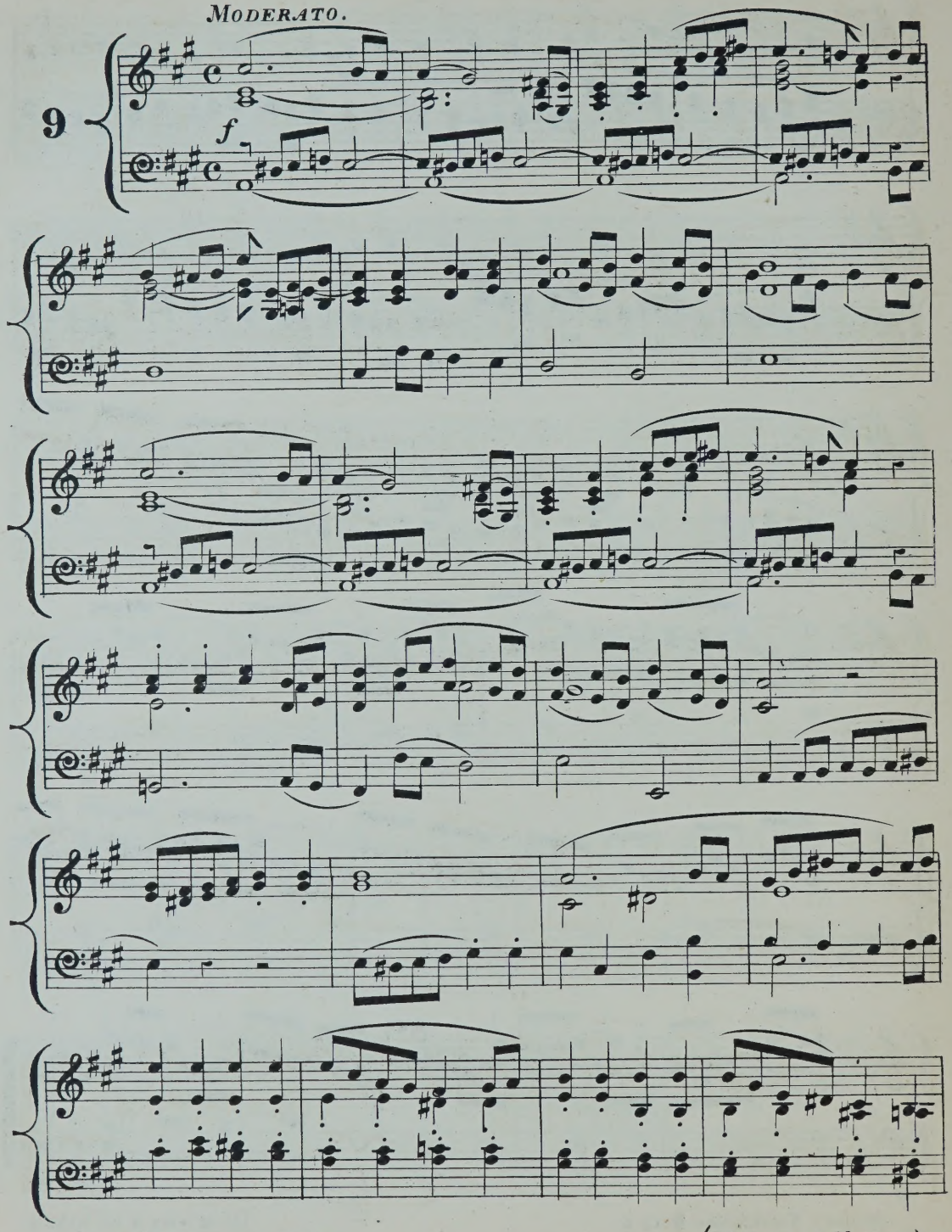
MODERATO.
9
f

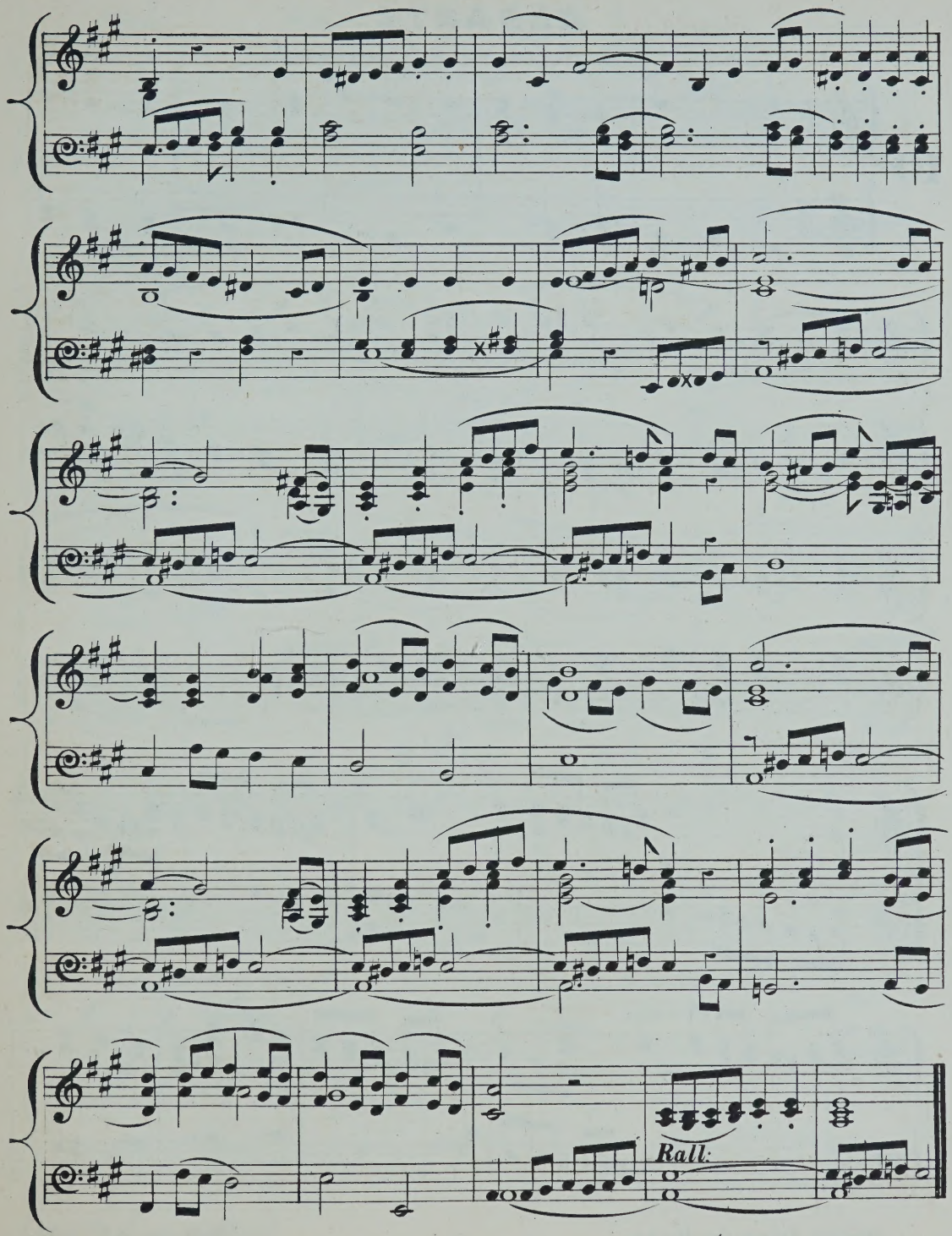
Rall:

ANDANTE.

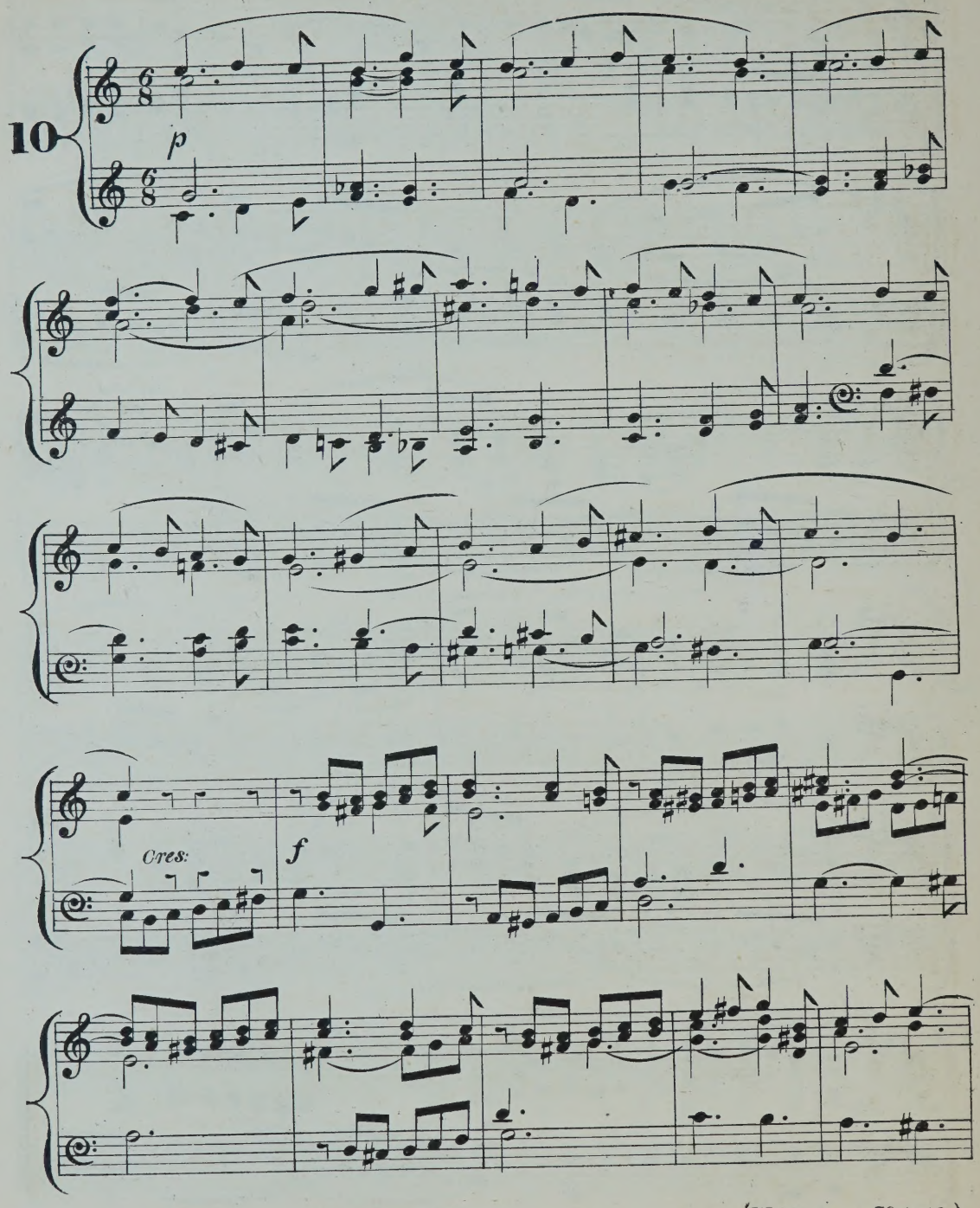

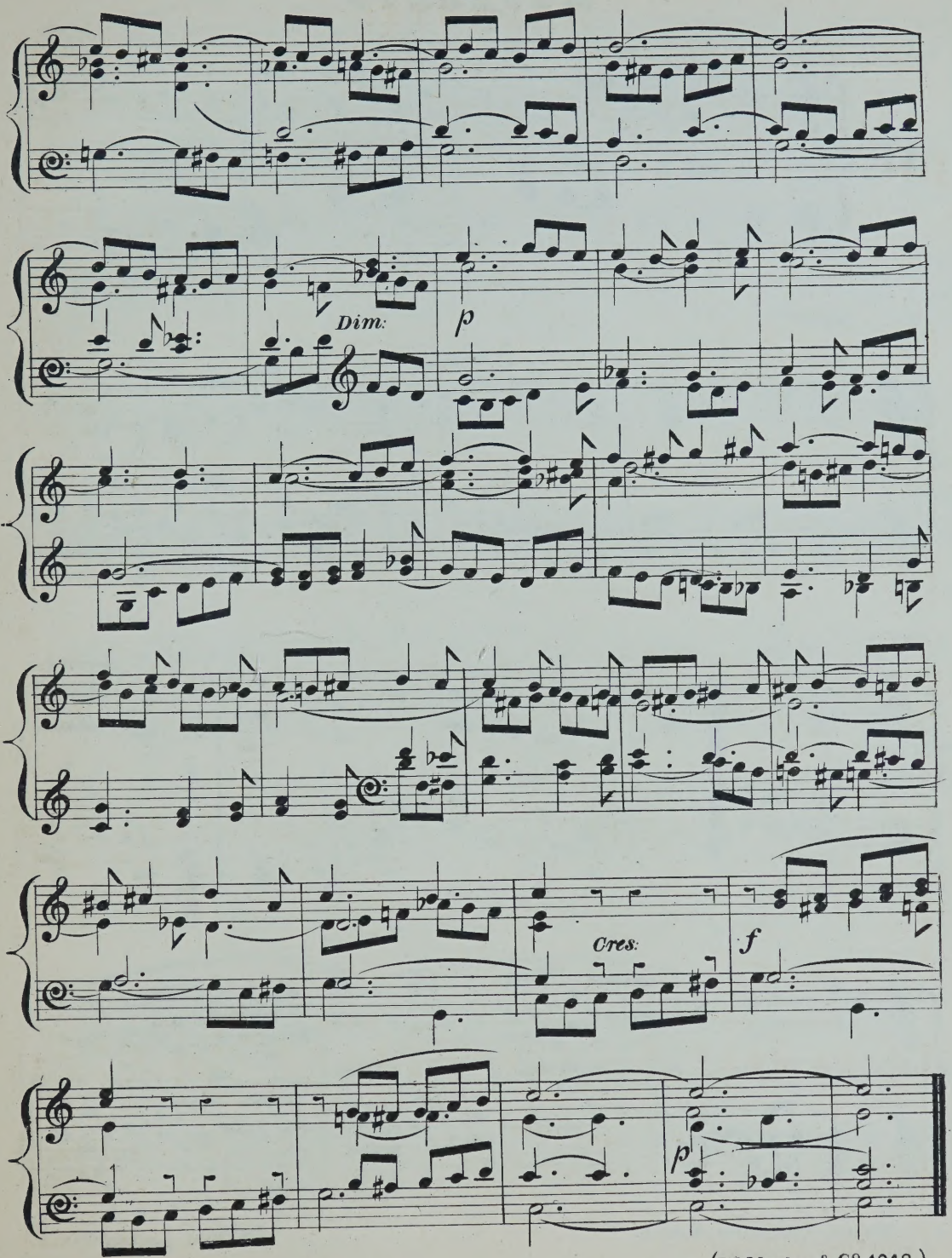
Dim:
p
Cres:
f
p

MODERATO.

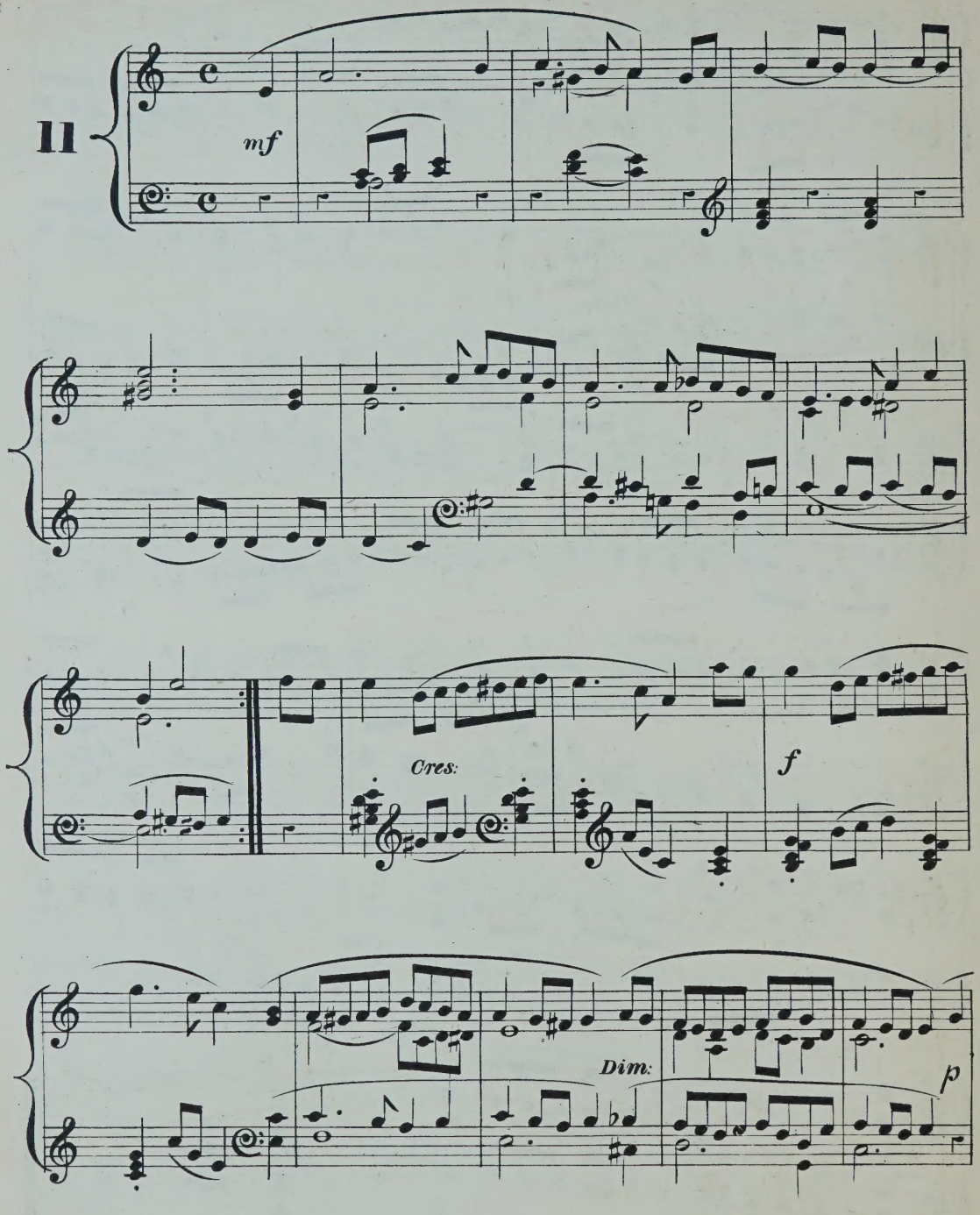

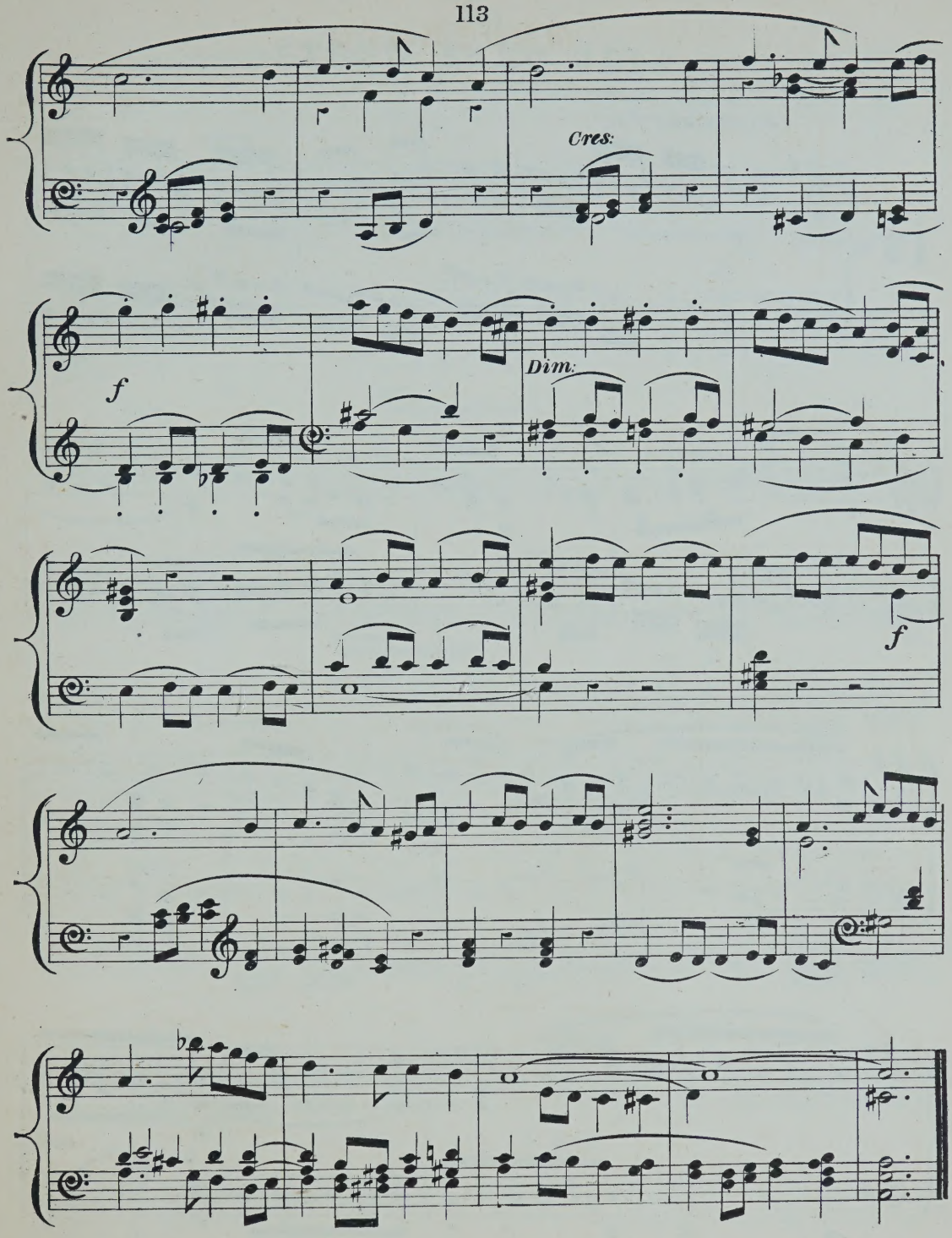
Cres:
f
Dim:
f

LIED OHNE WORTE.

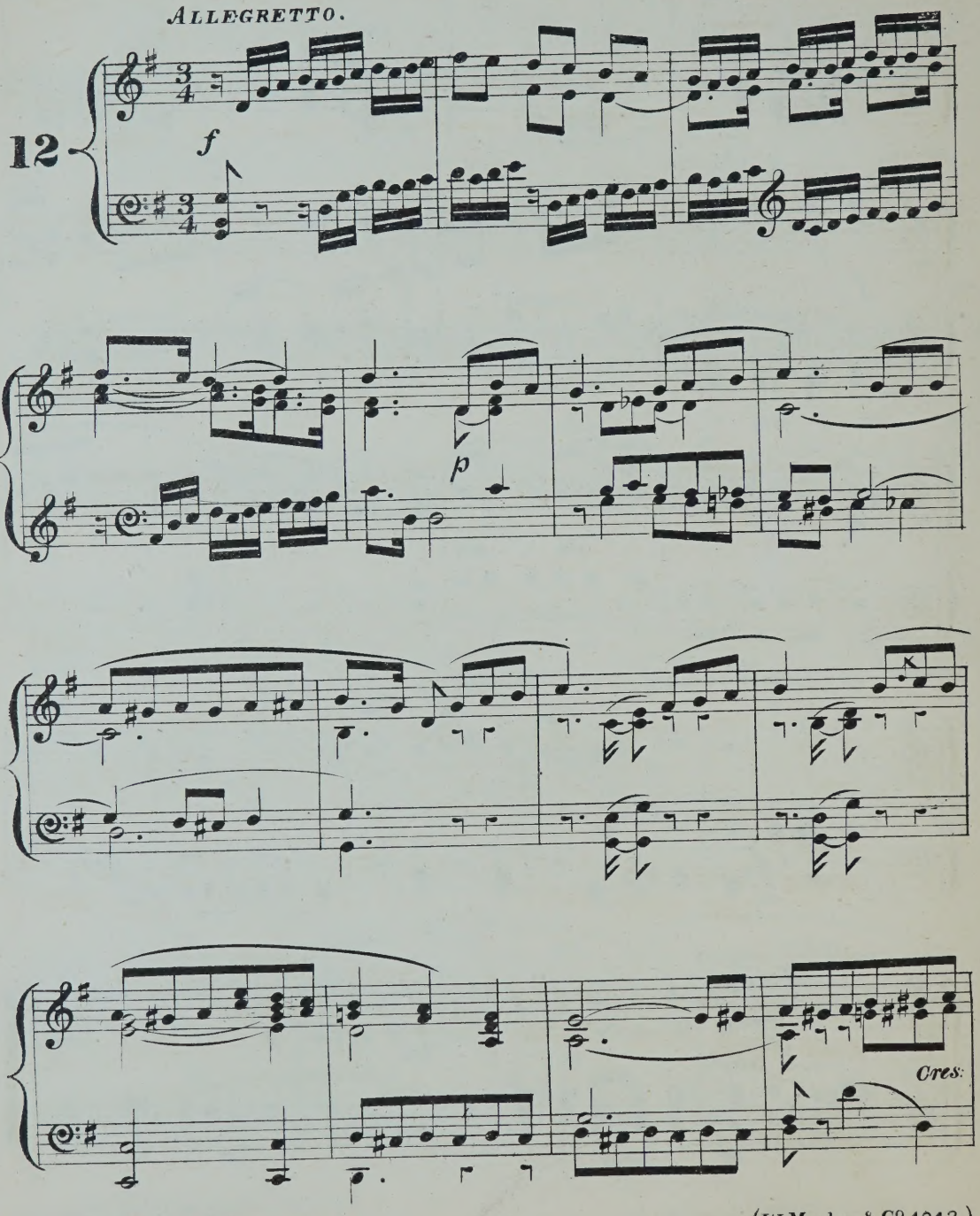

(W. Morley & Cº 1042.)

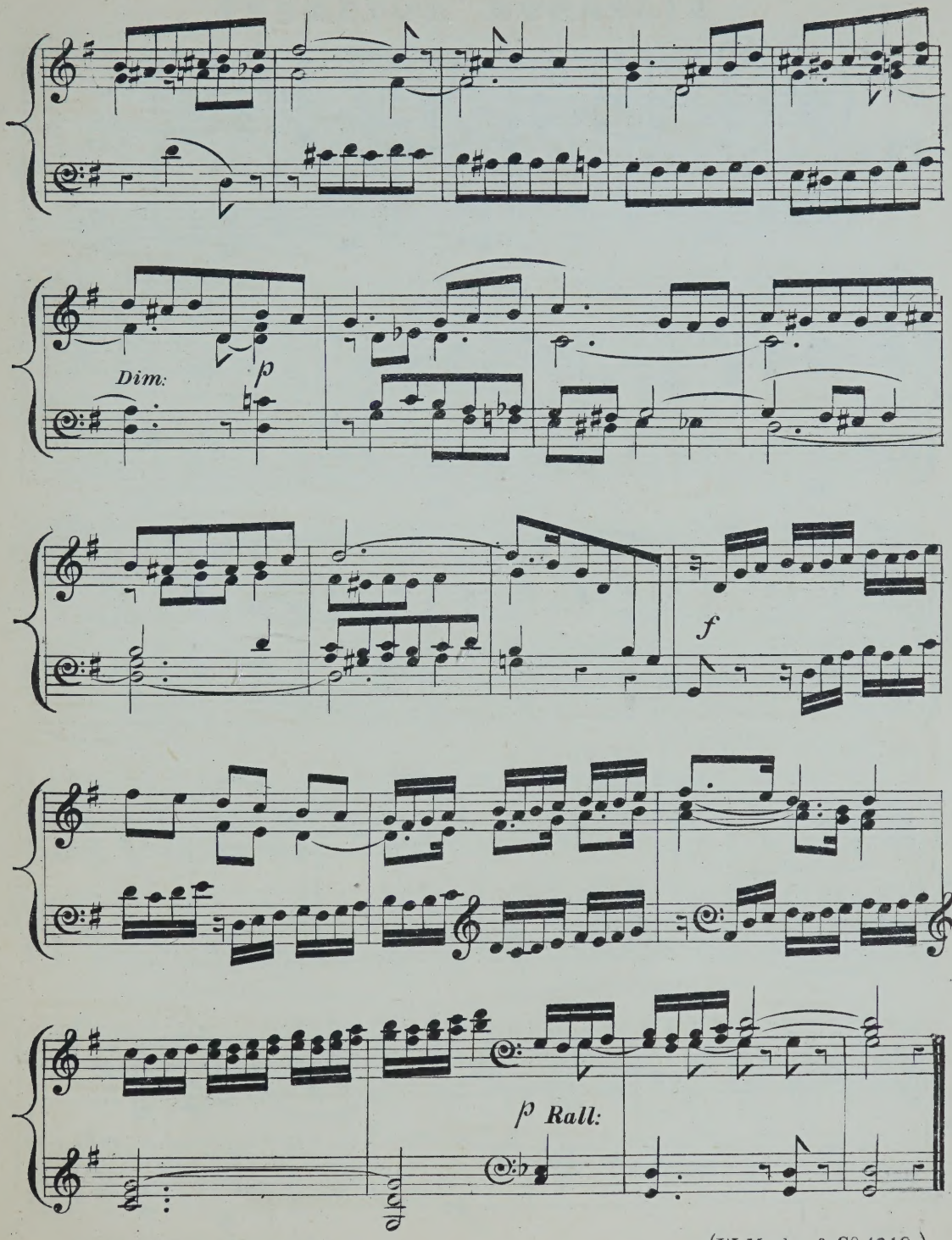
Dim:
p
f
p Rall:

DIAPASON MOVEMENT.

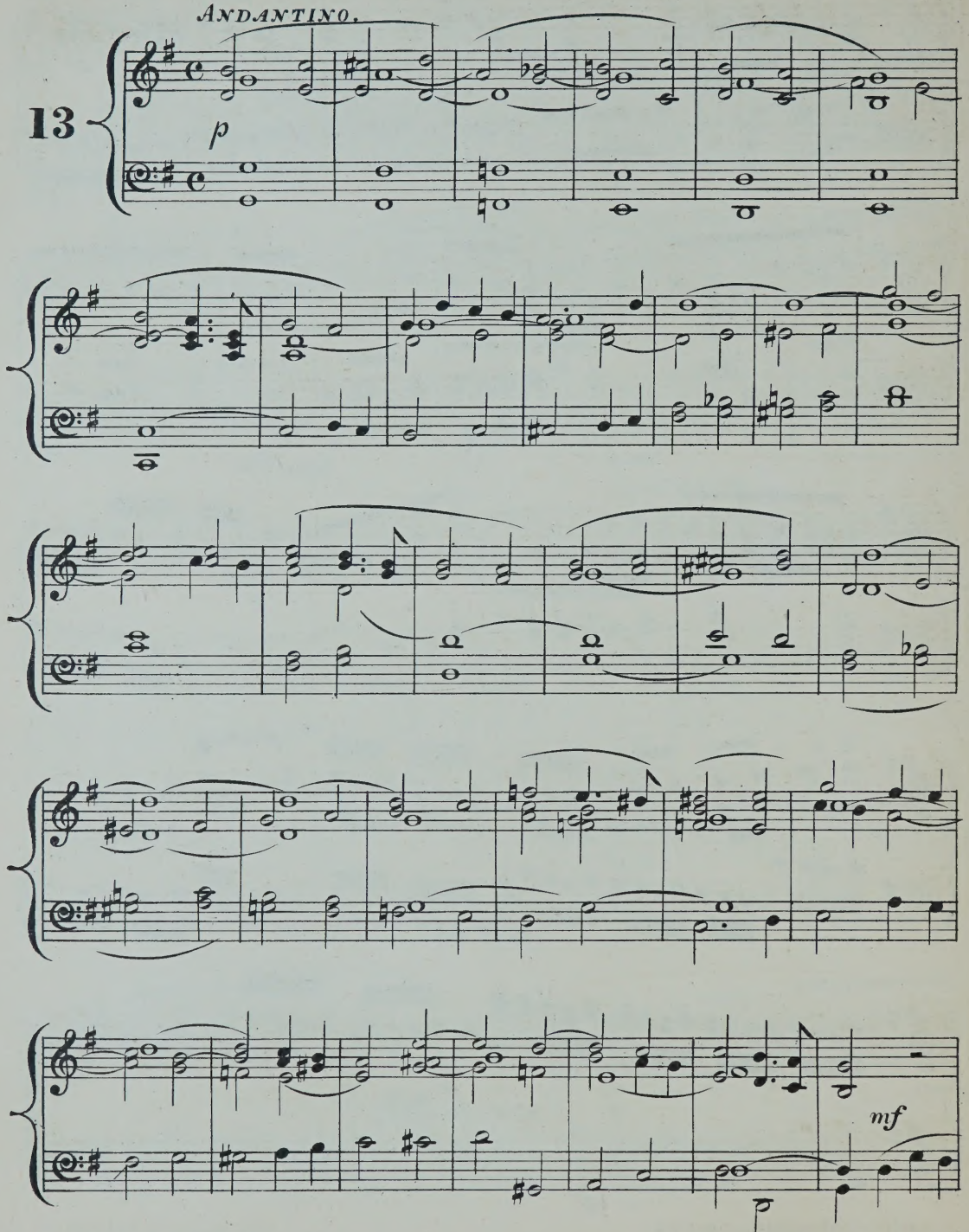

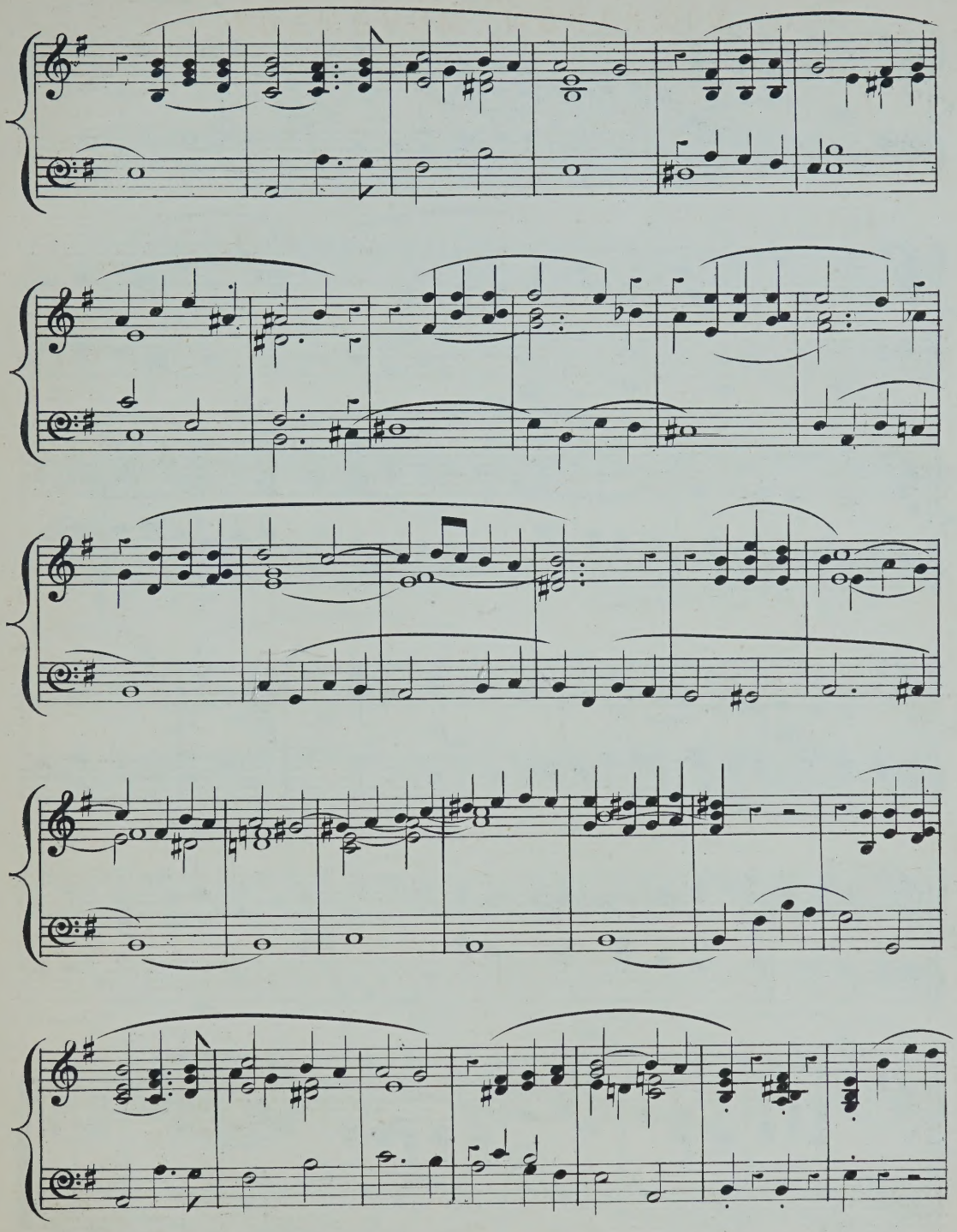

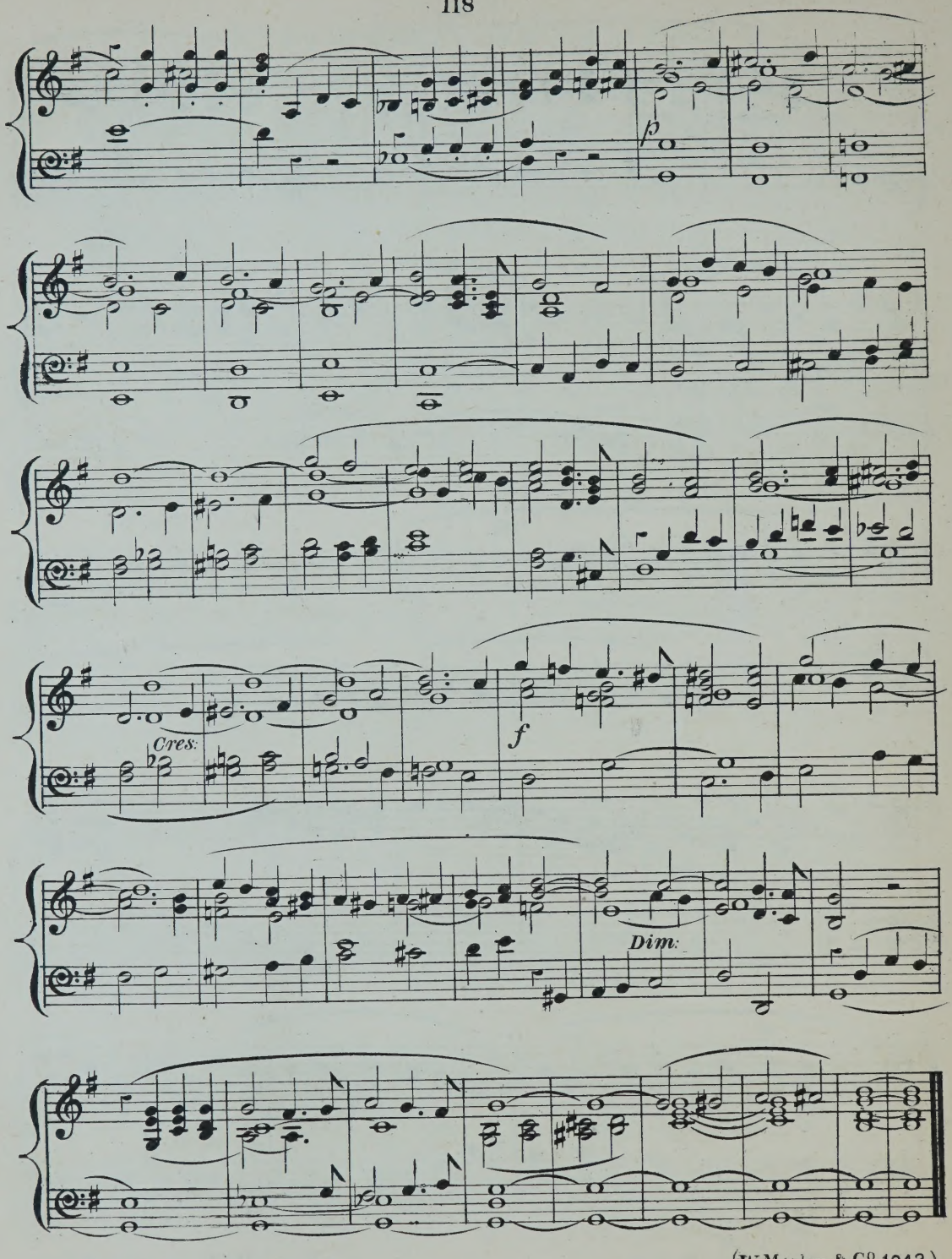
p
Cres:
f
Dim:

No. 6.

MORLEY'S VOLUNTARIES

FOR

ORGAN, HARMONIUM OR AMERICAN ORGAN.

BY

CHARLES MARSHALL.

LARGHETTO.

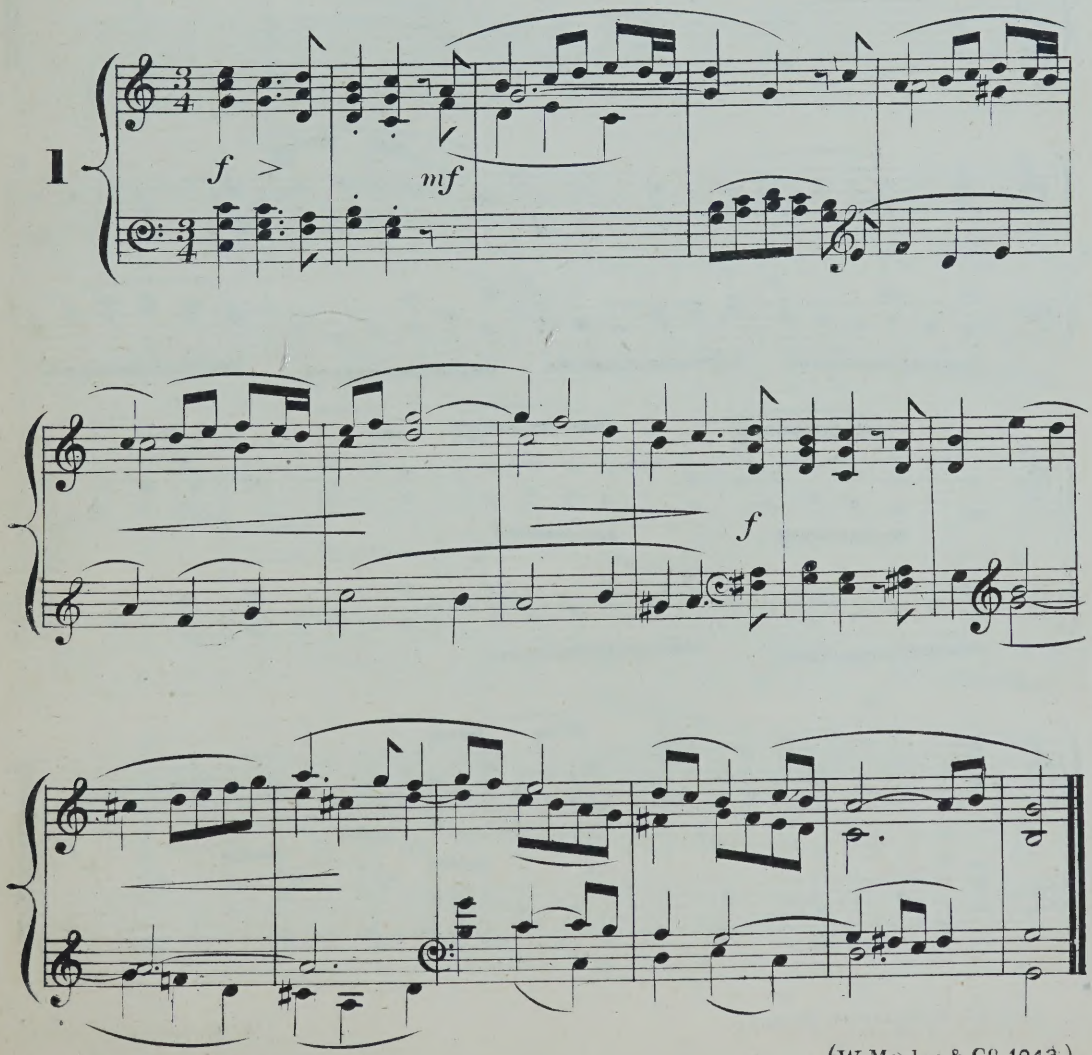

(W. Morley & Co 1043.)

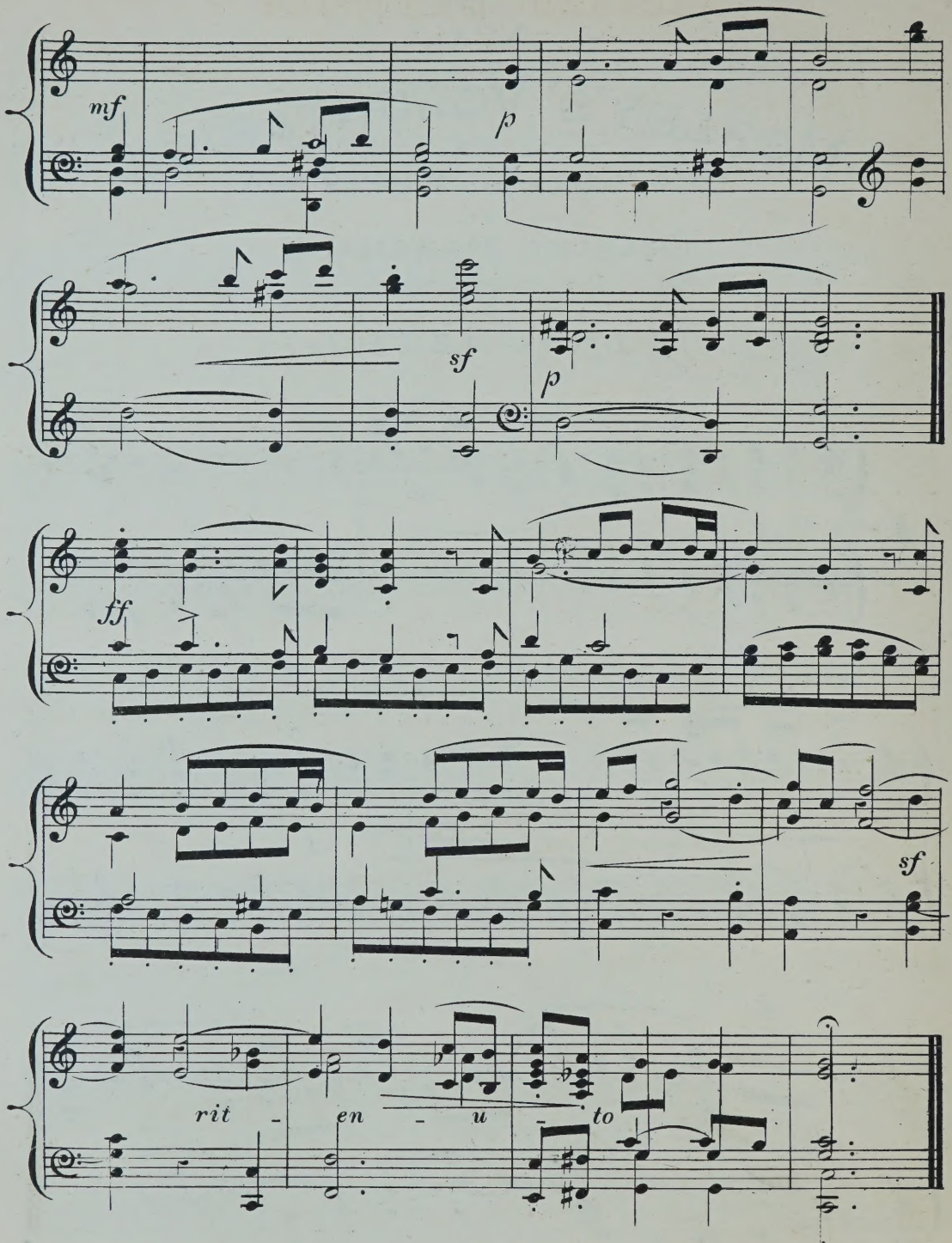
mf
p
sf
p
ff
sf
rit - en - u - to

ALLEGRO MAESTOSO.

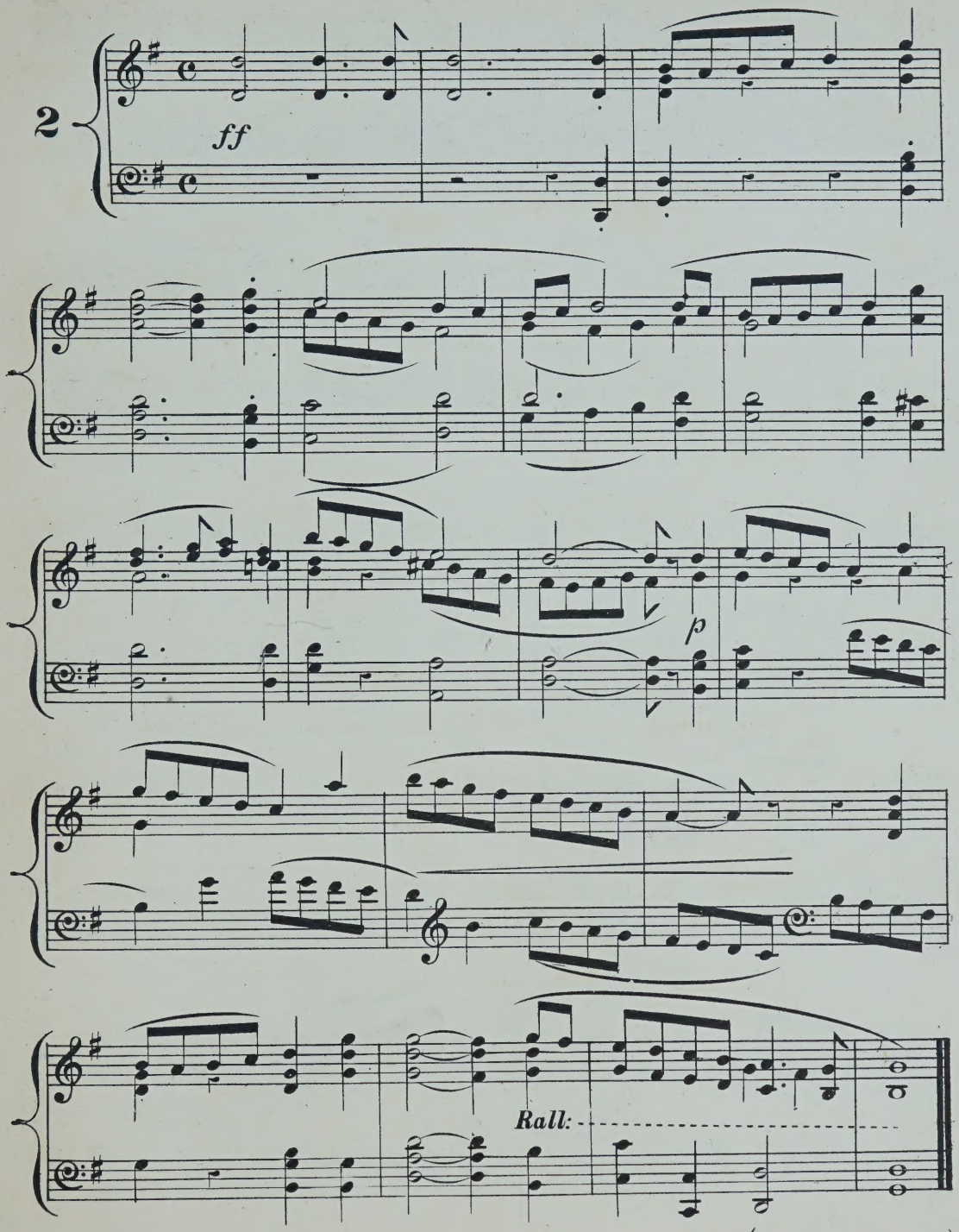

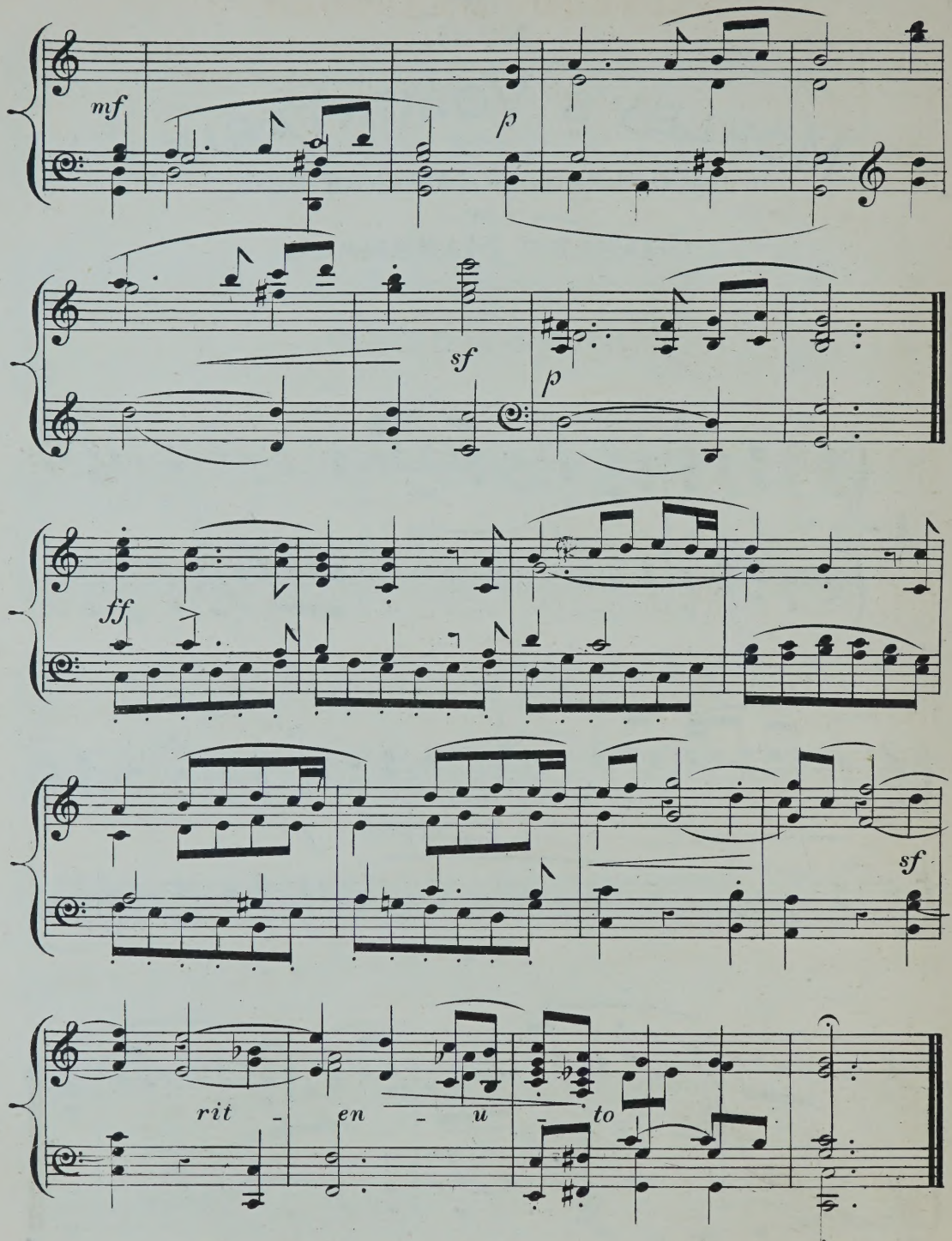
mf
p
sf
p
ff
sf
rit - en - u - to

ALLEGRO MAESTOSO.

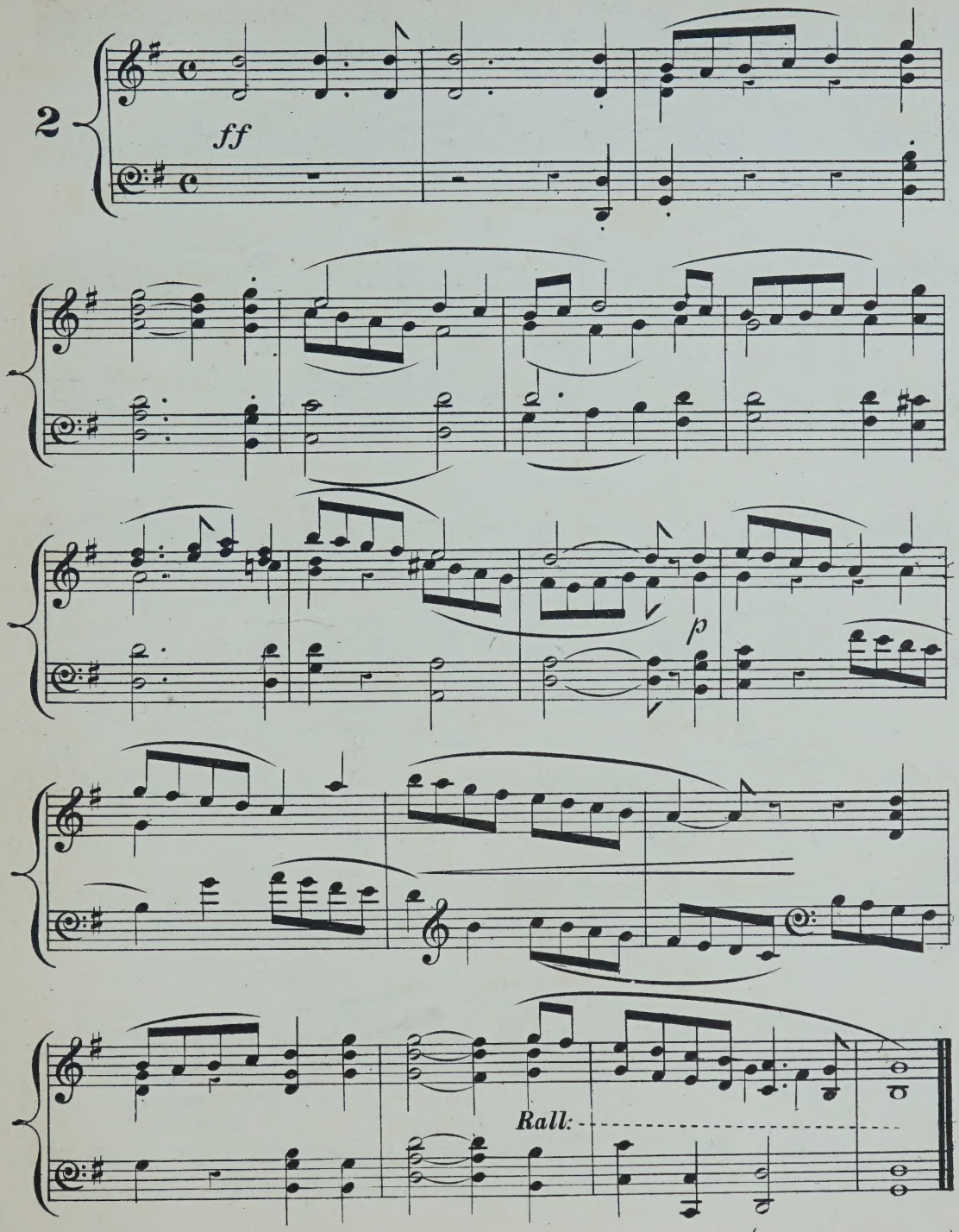

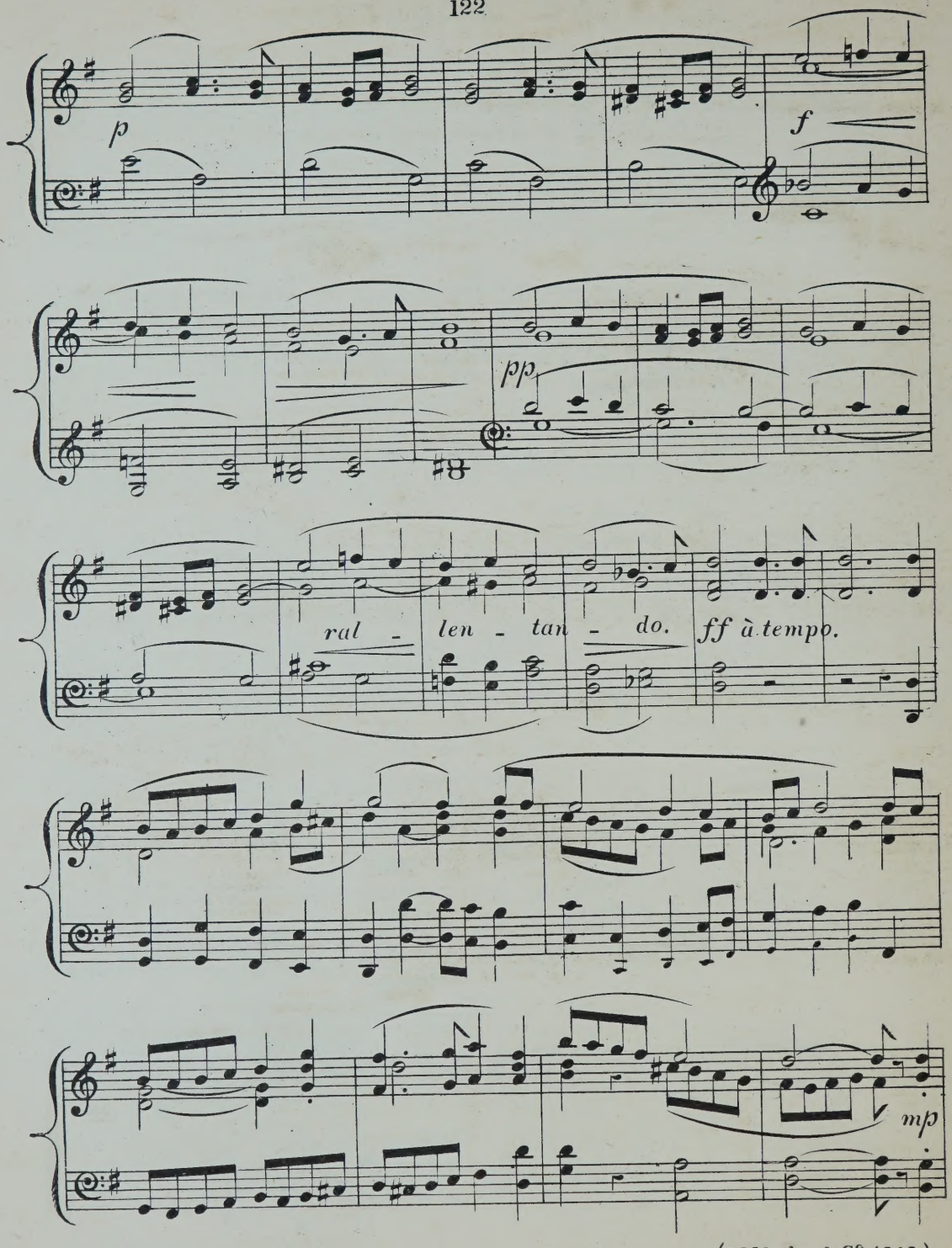
p
f
pp
ral - len - tan - do.
ff à tempo.
mp

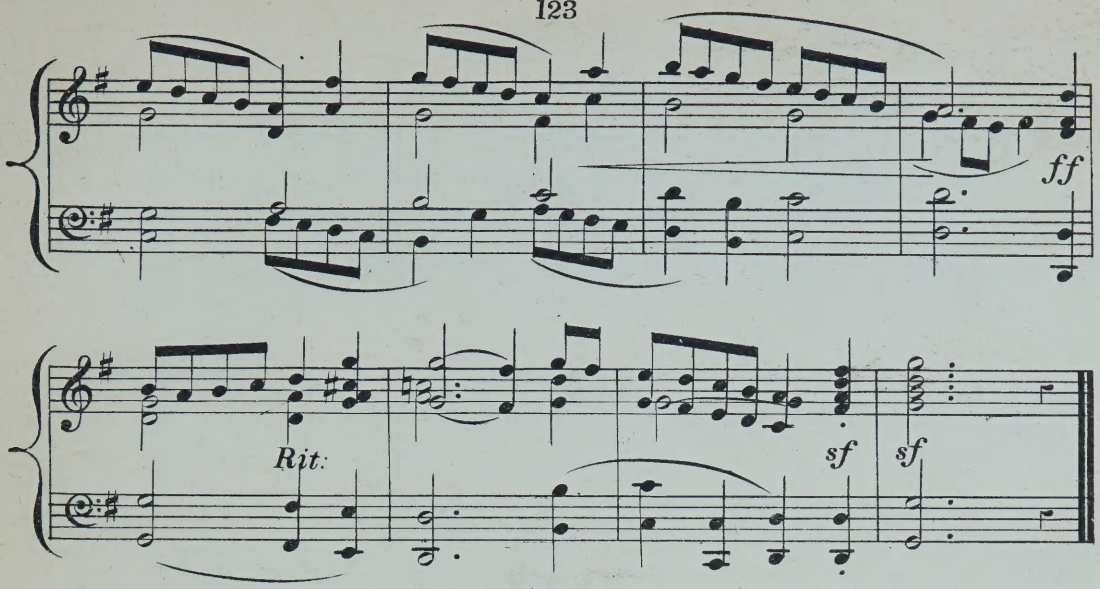

CHORALE.

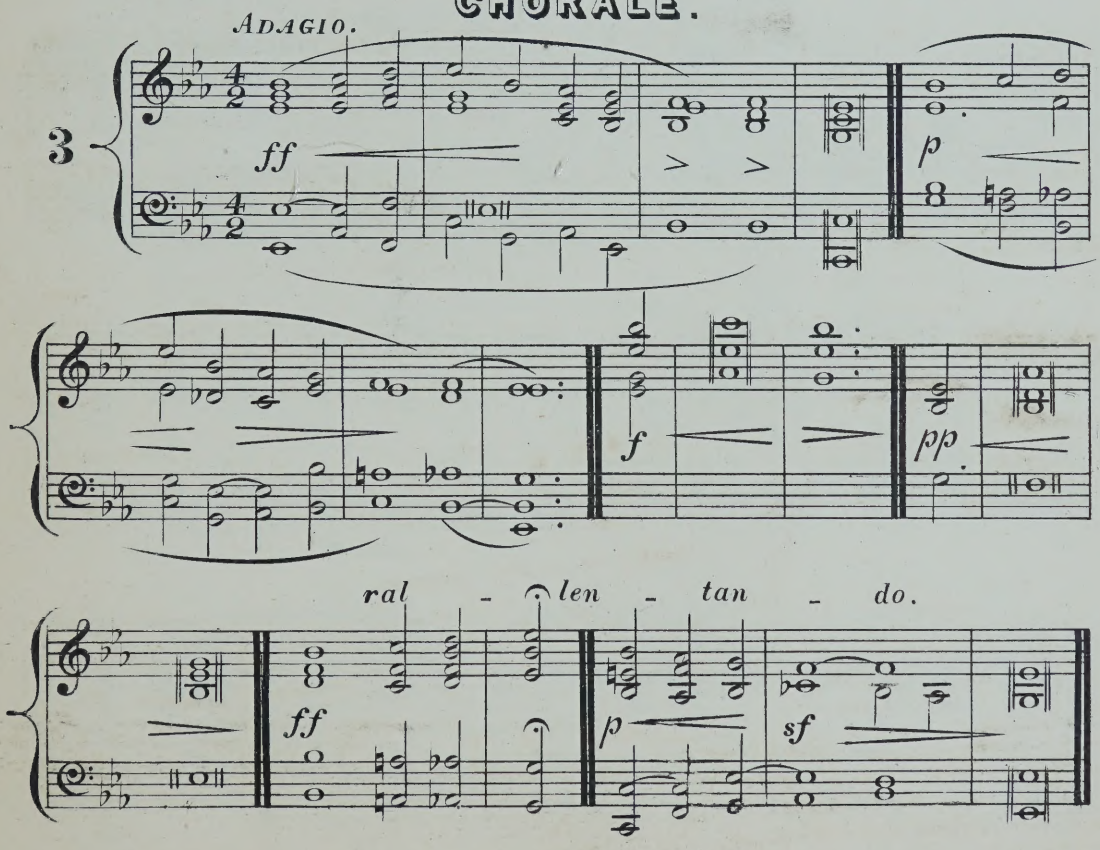

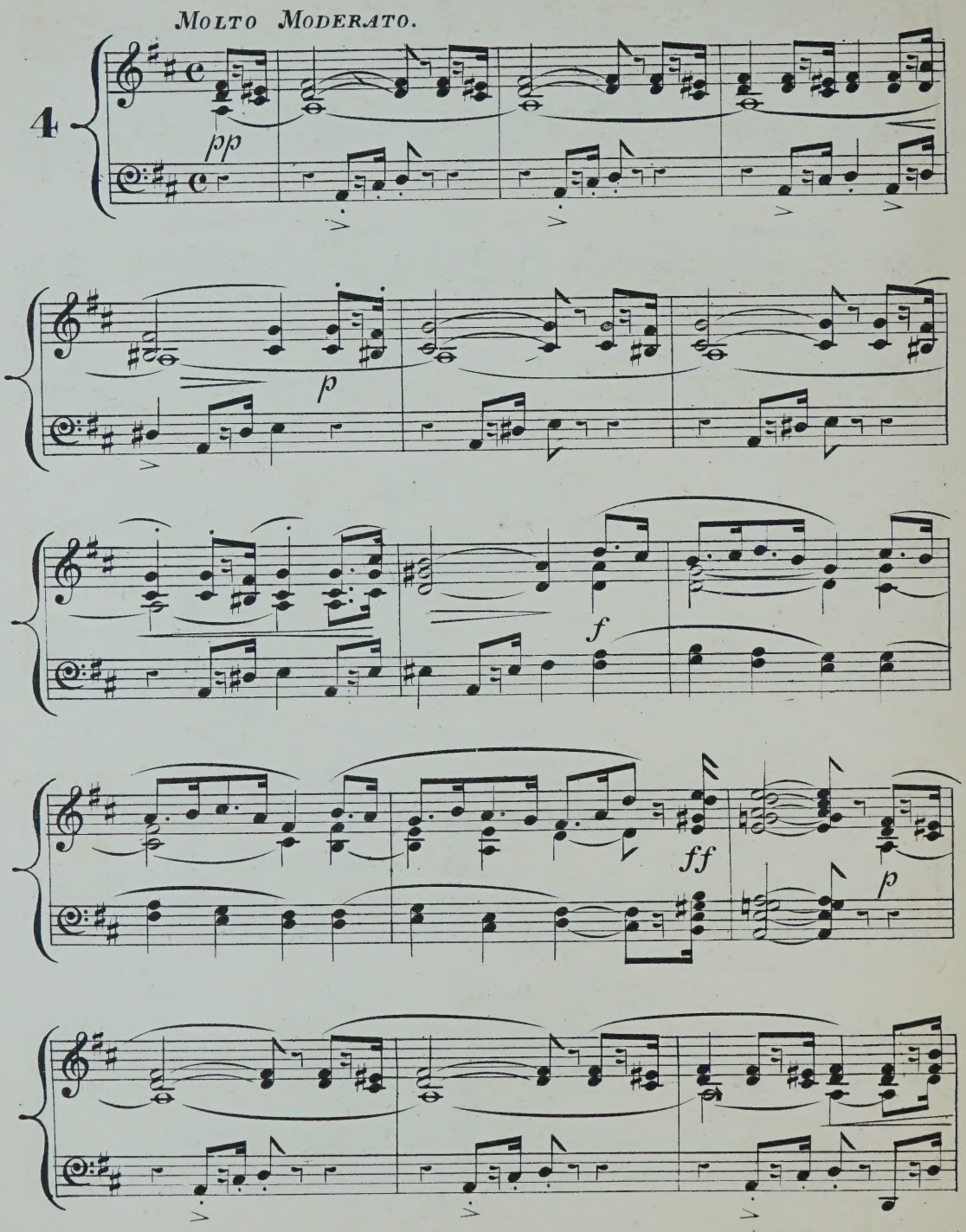
Molto Moderato.
4
pp
p
f
ff
p

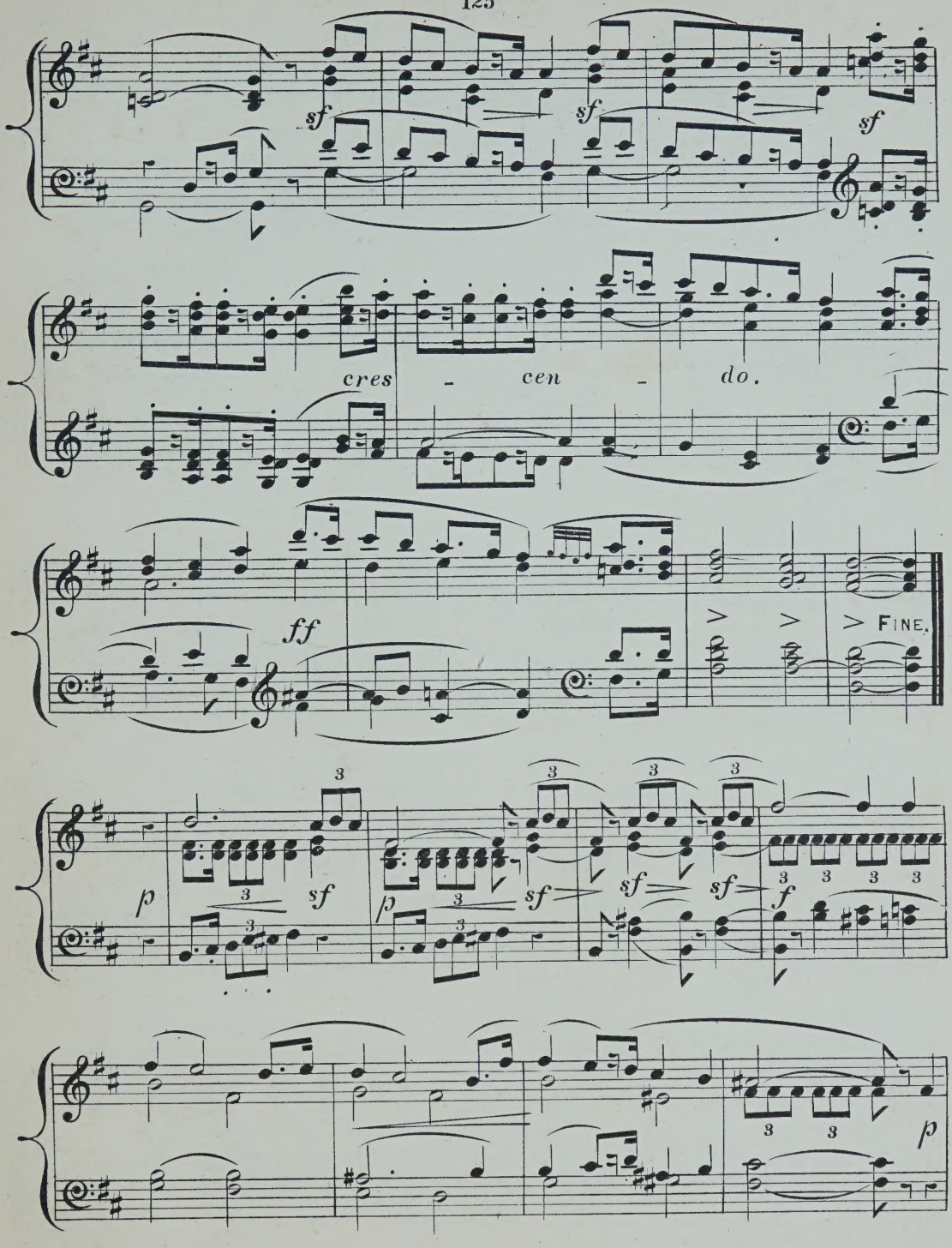
sf
sf
sf
cres - cen - do.
ff
FINE.
p
sf
p
sf
sf
sf
f
p

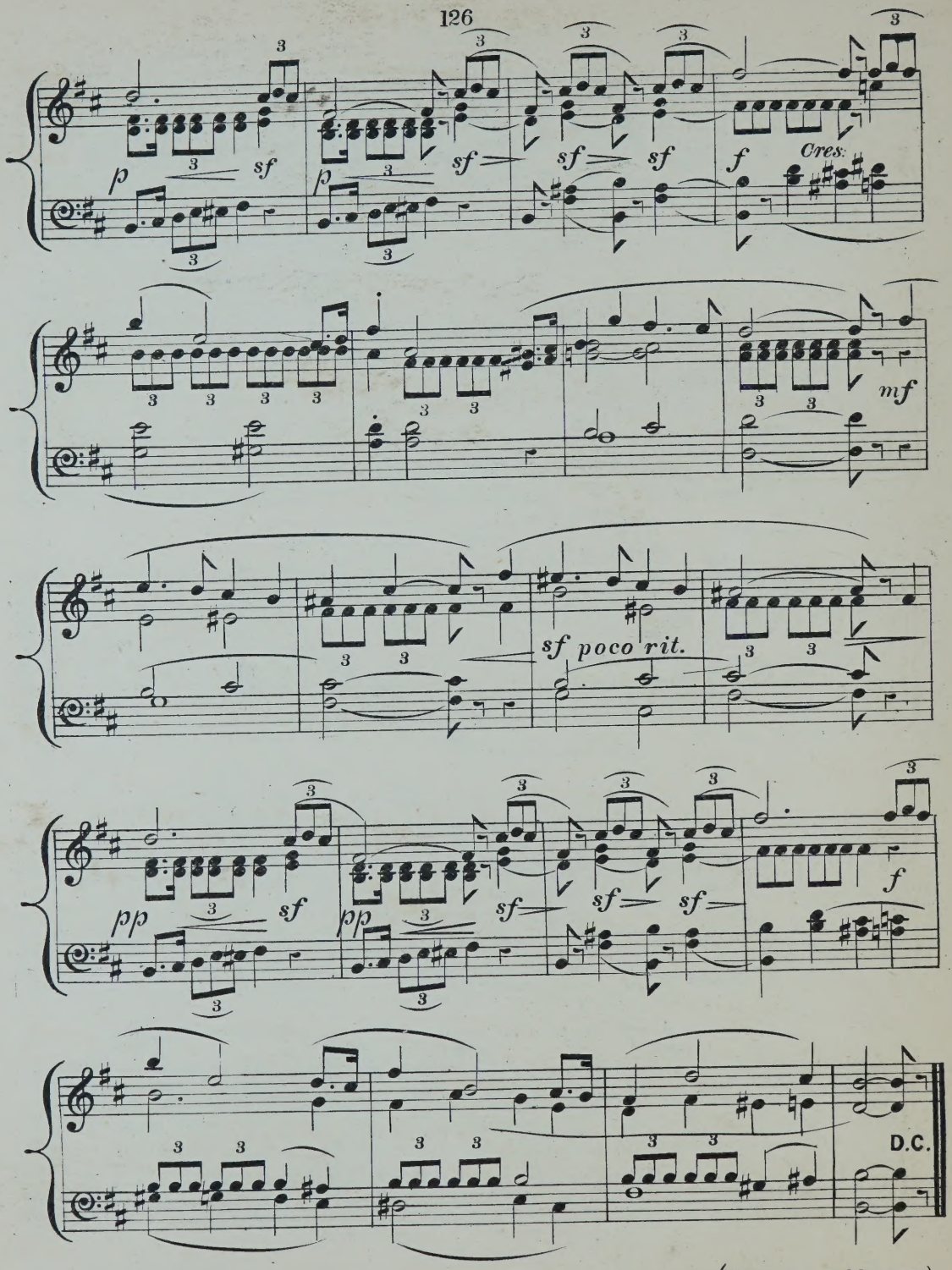
p
sf
sf
sf
sf
f
Cres.
mf
sf poco rit.
pp
sf
sf
sf
sf
f
D.C.

IMPROMPTU.

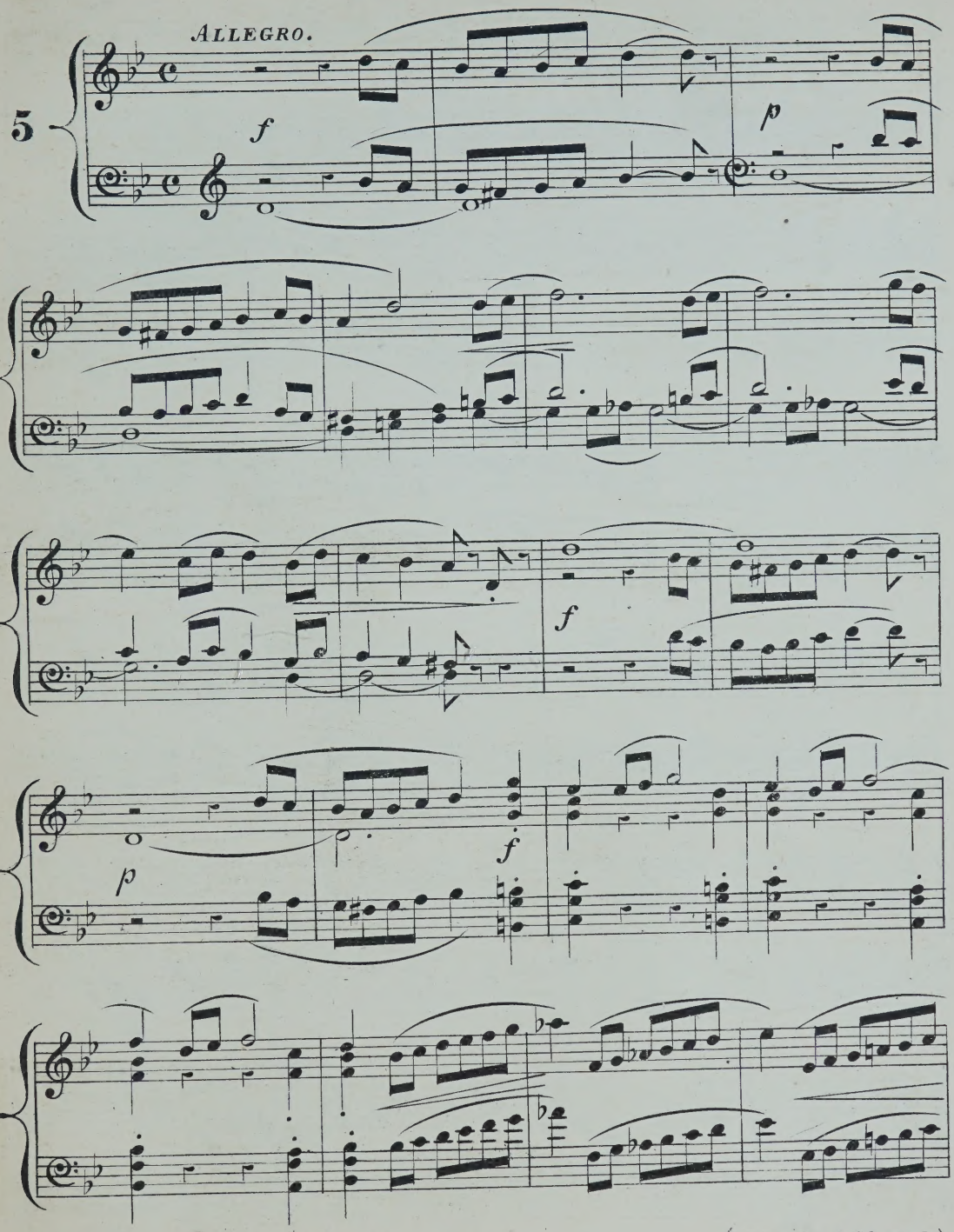

(W. Morley & Co 1043.)

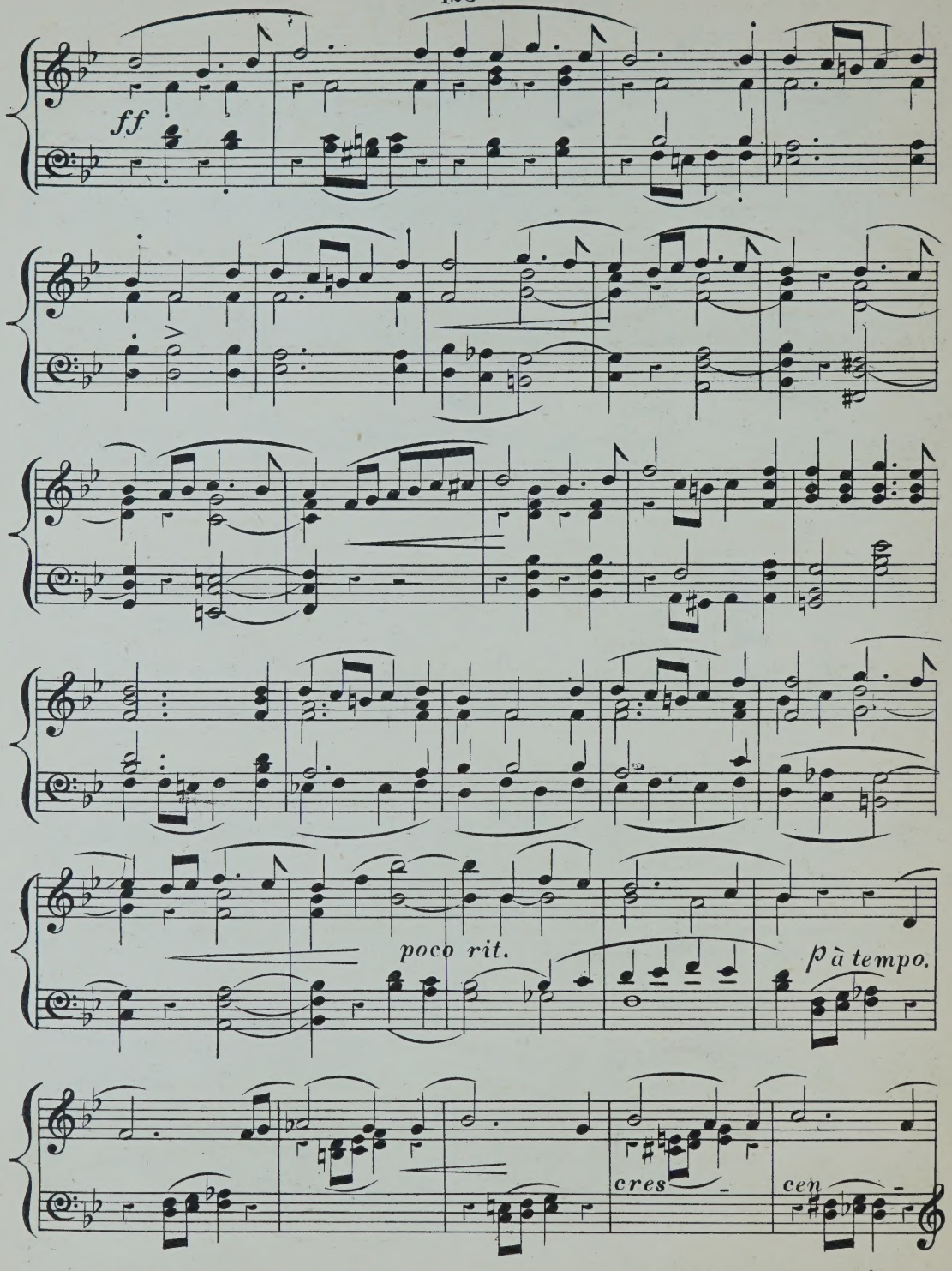
ff
poco rit.
p à tempo.
cres
cen

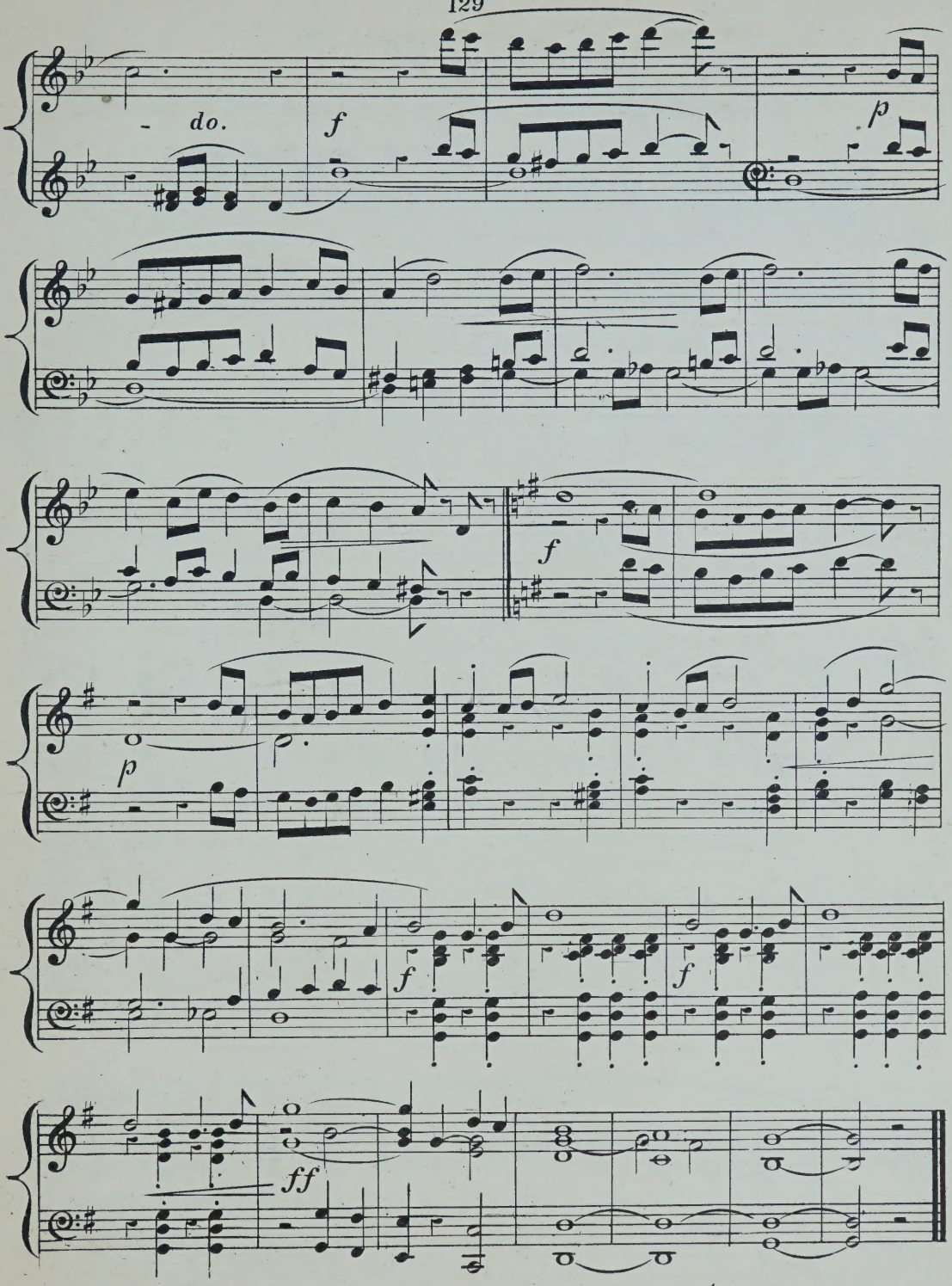
do.
f
p
f
p
f
f
ff

MINUET.

Grazioso, ma non troppo allegro.

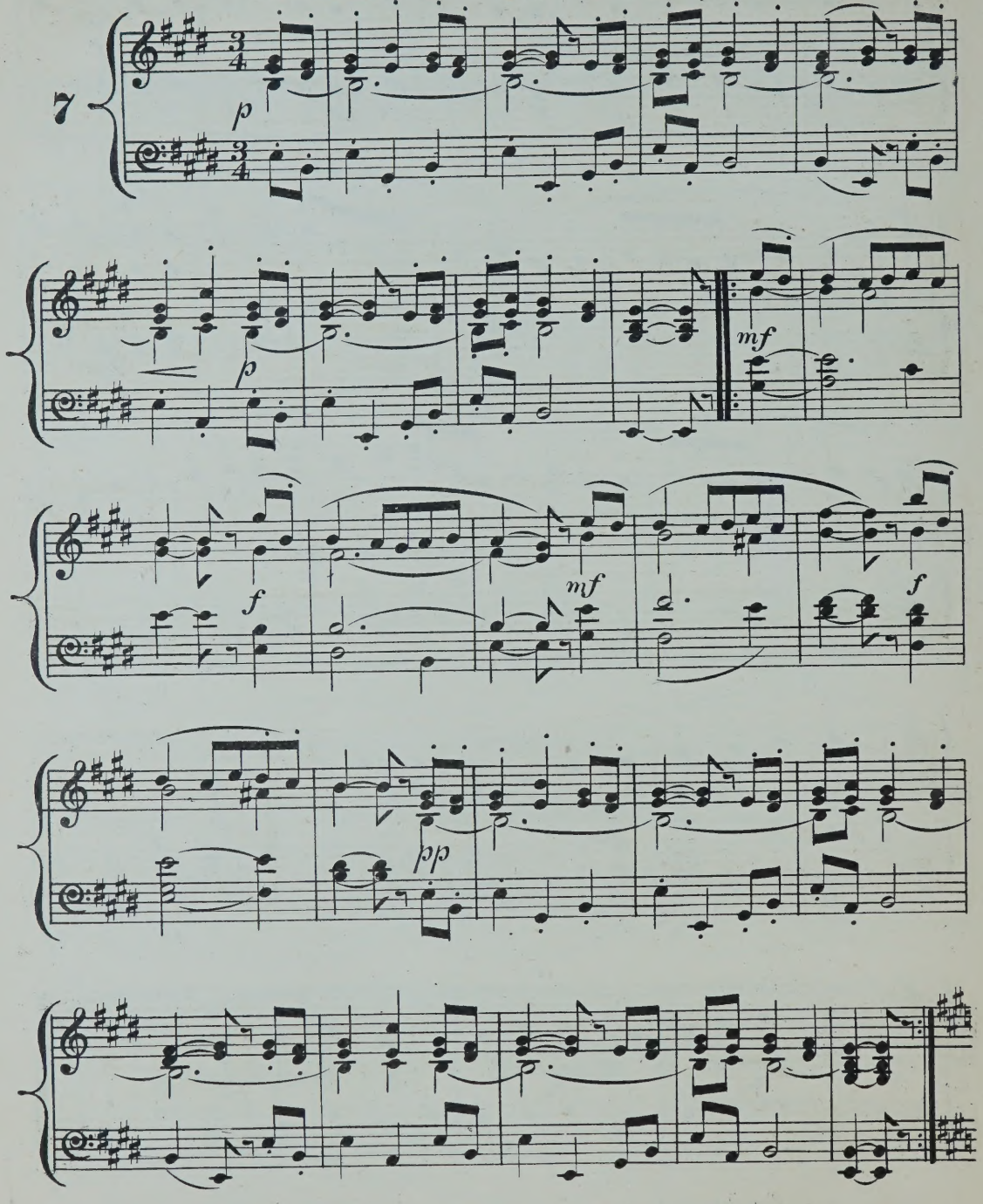

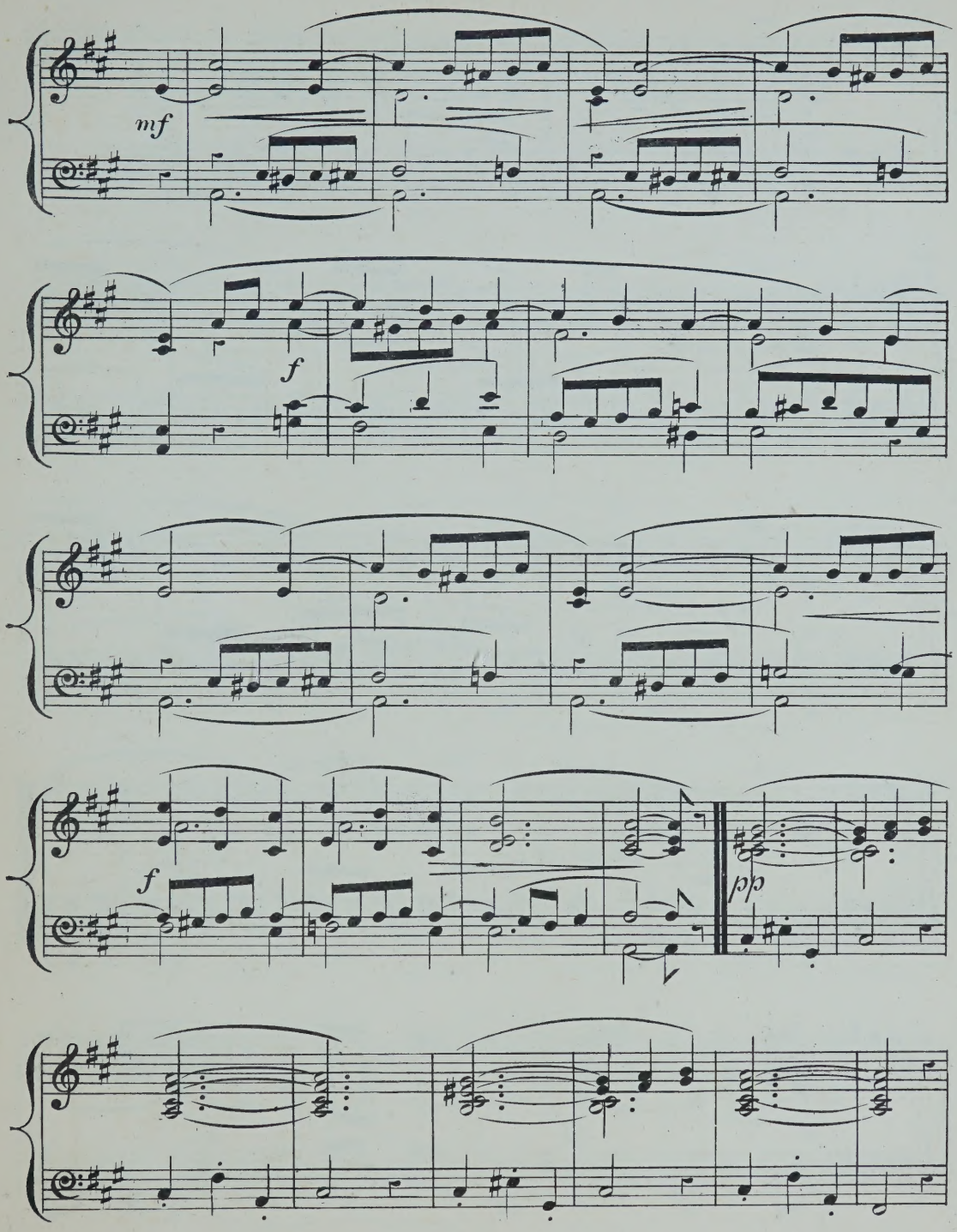
mf
f
f
pp

MINUET.

Grazioso, ma non troppo allegro.

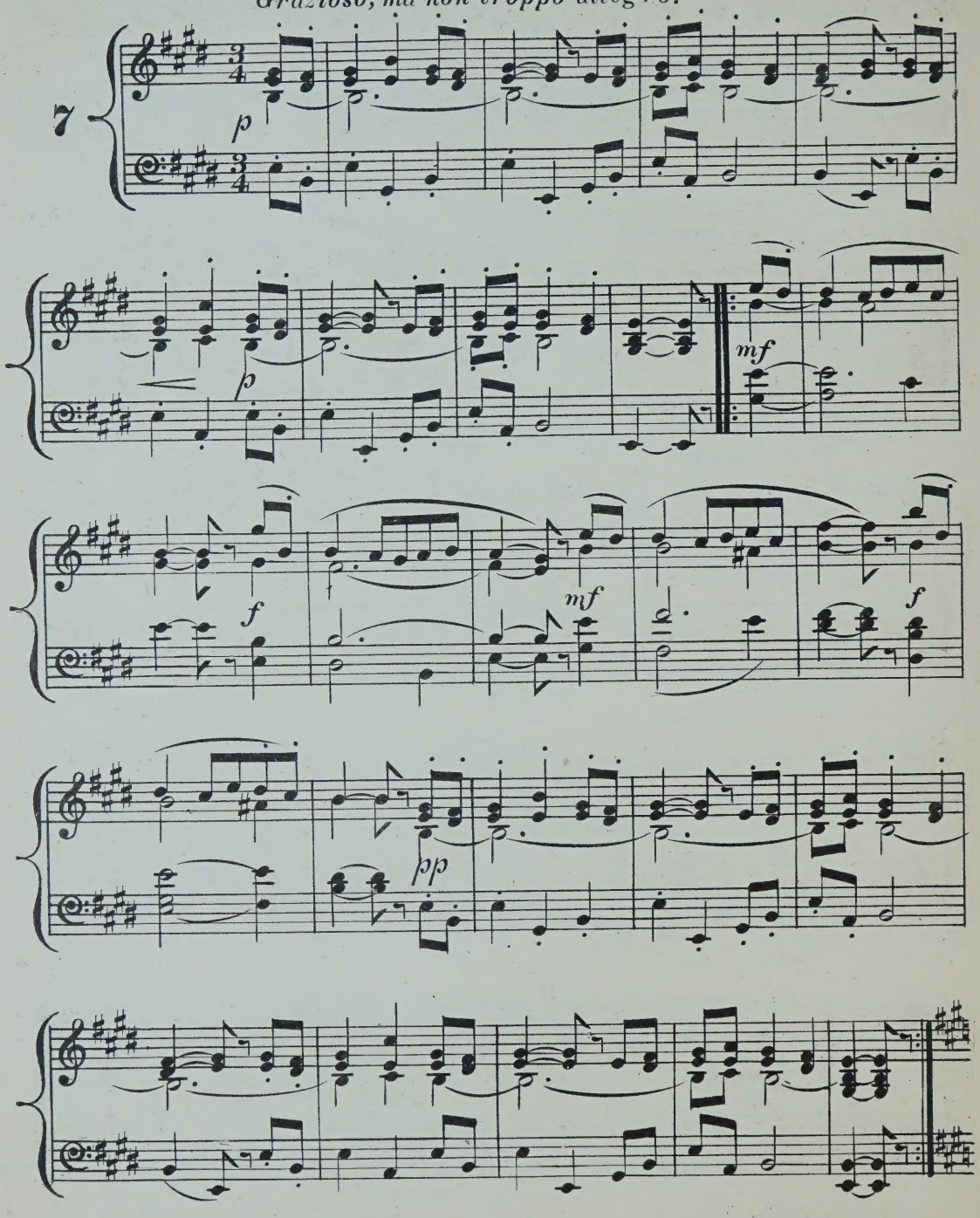

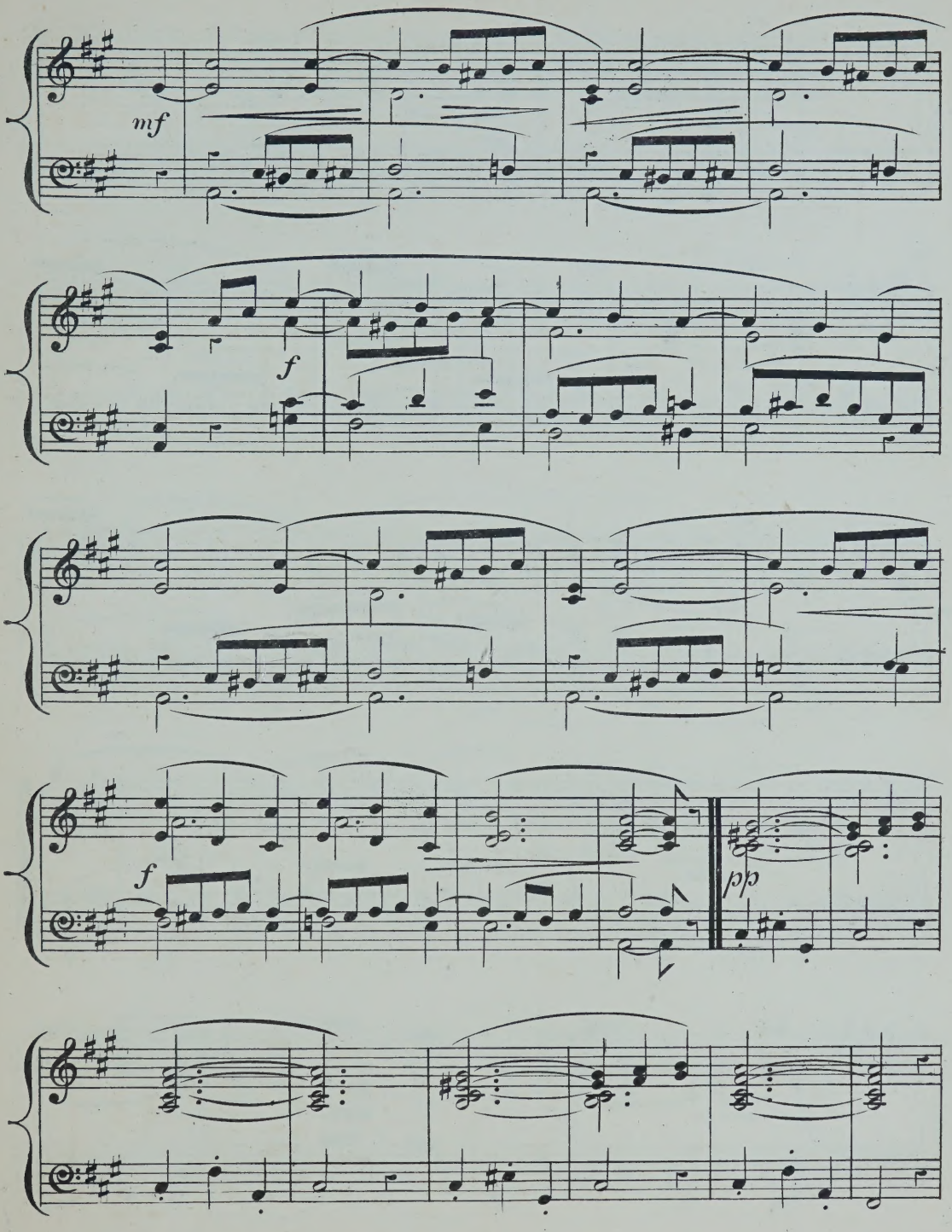
mf
f
f
pp

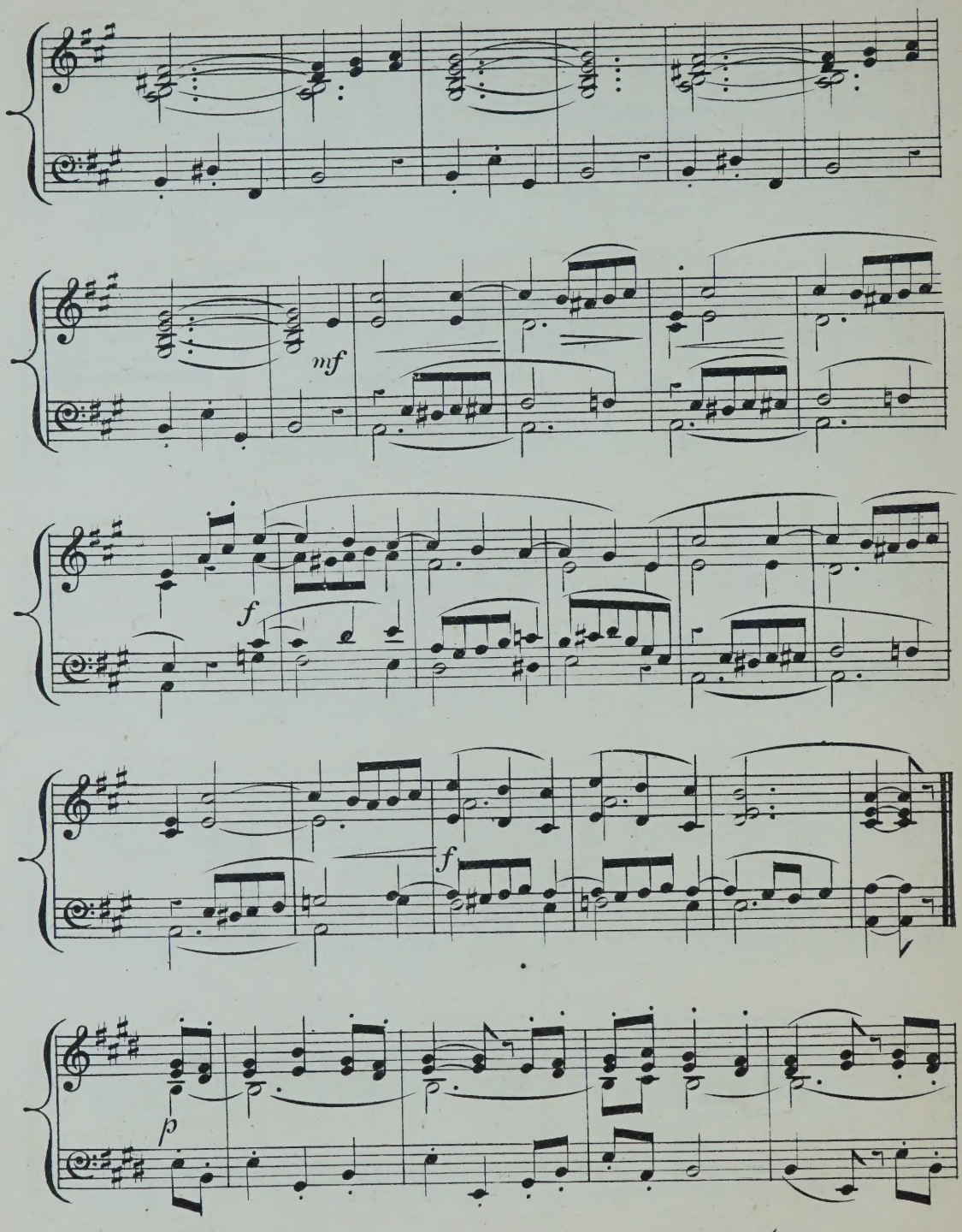
mf
f
f
p

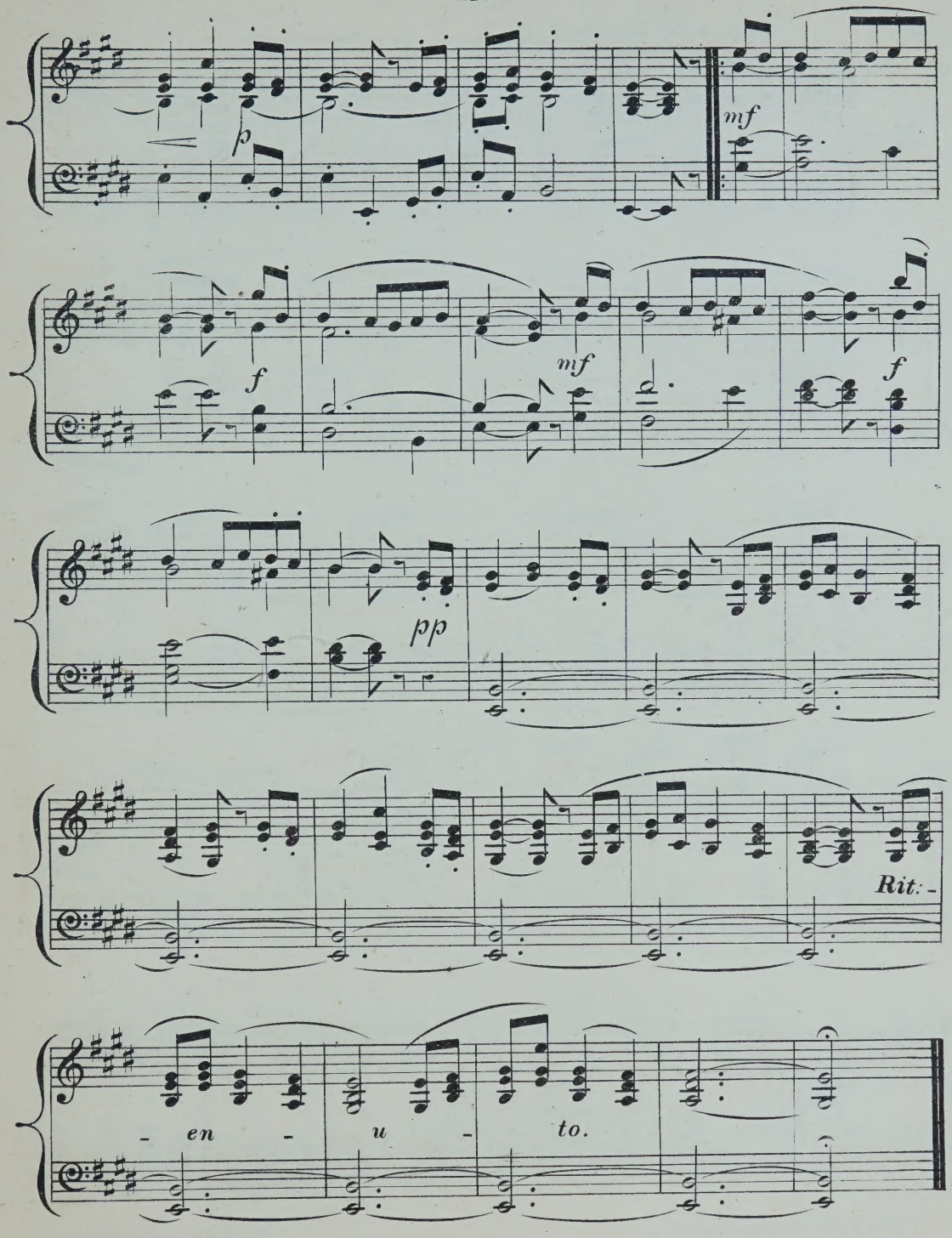
p
mf
f
mf
f
pp
Rit: -
- en - u - to.

PRELUDE.

ANDANTE CON MOTO.

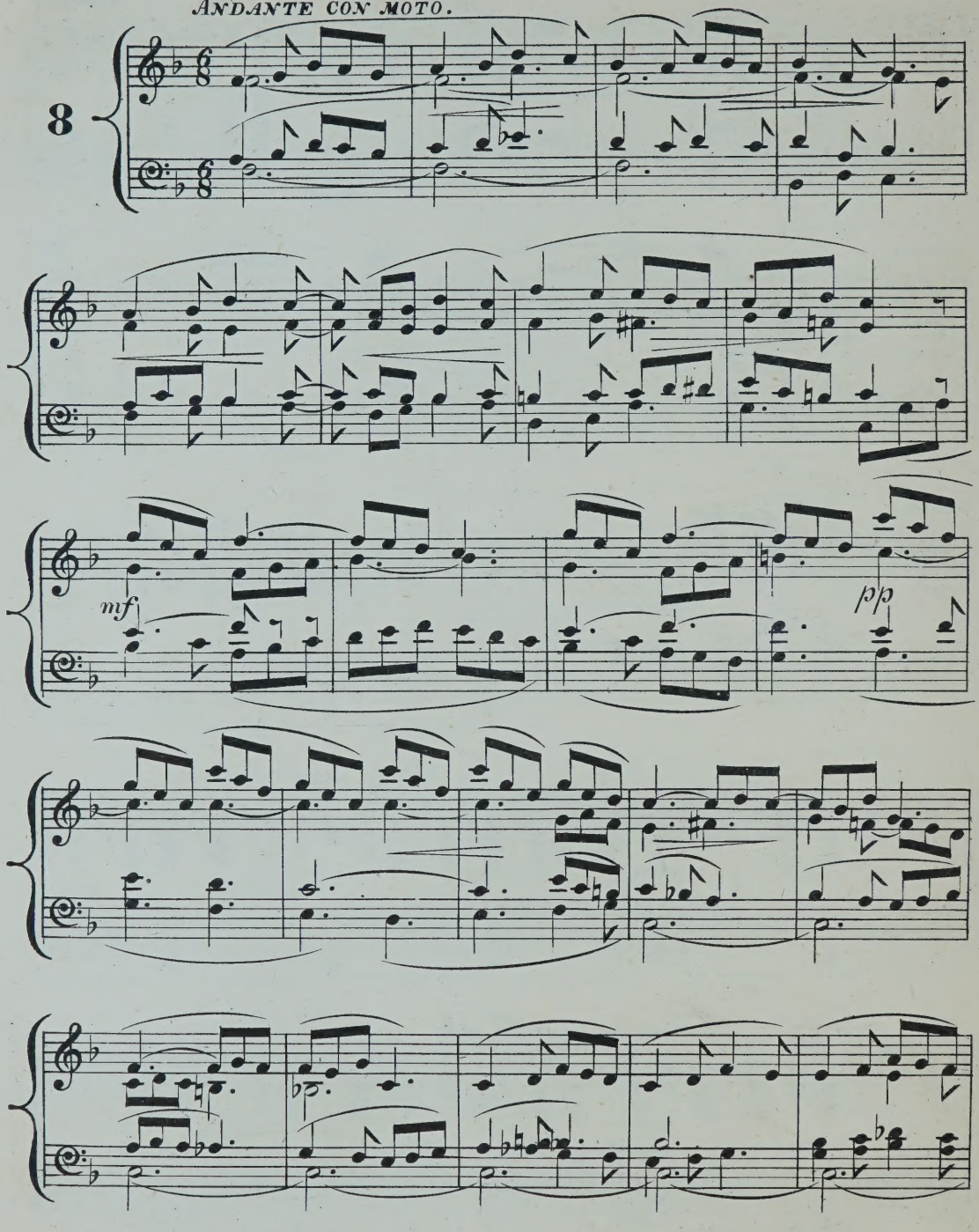

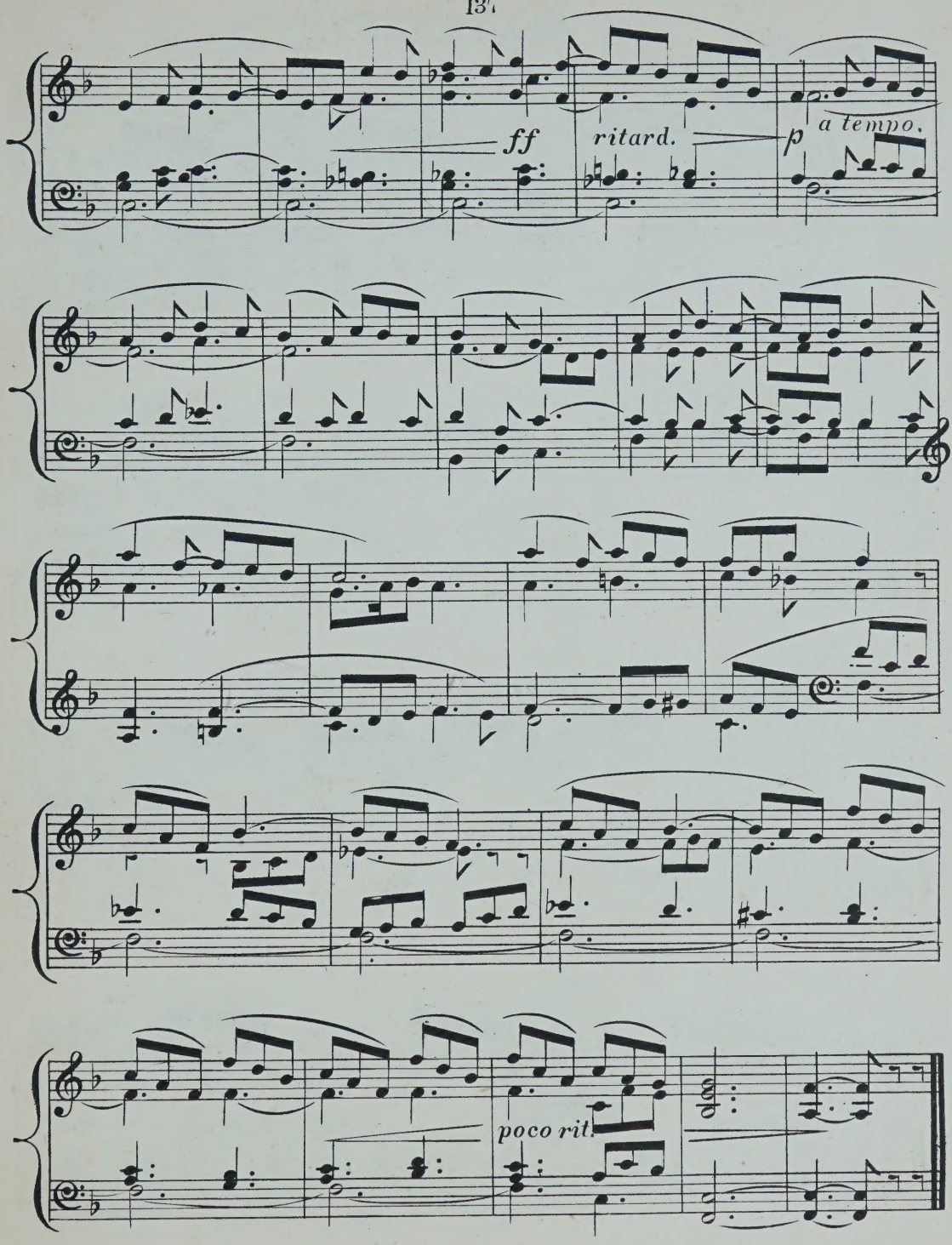
ff
ritard.
p
a tempo.
poco rit.

ALLEGRETTO.

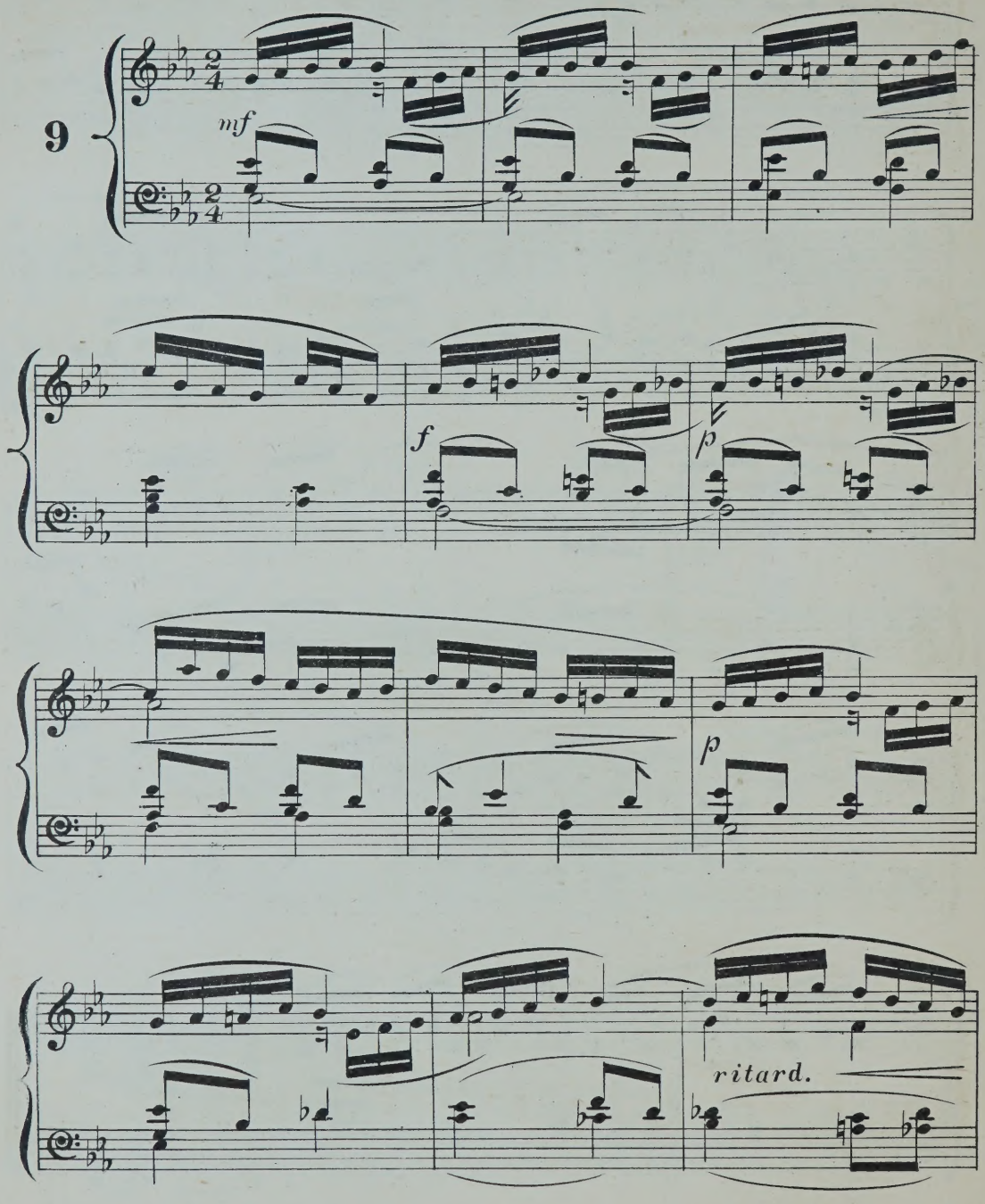

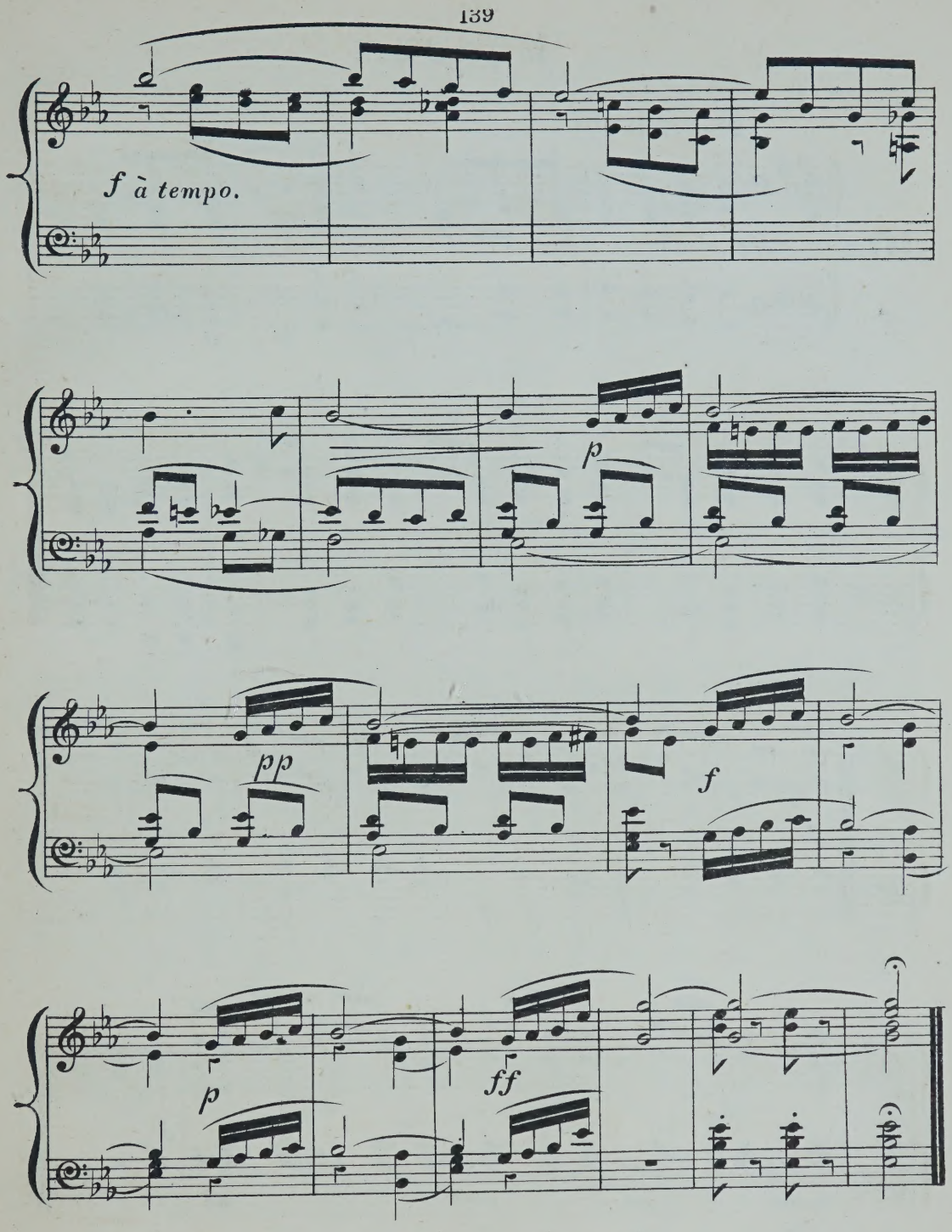
f à tempo.
p
pp
f
p
ff

MARCH.

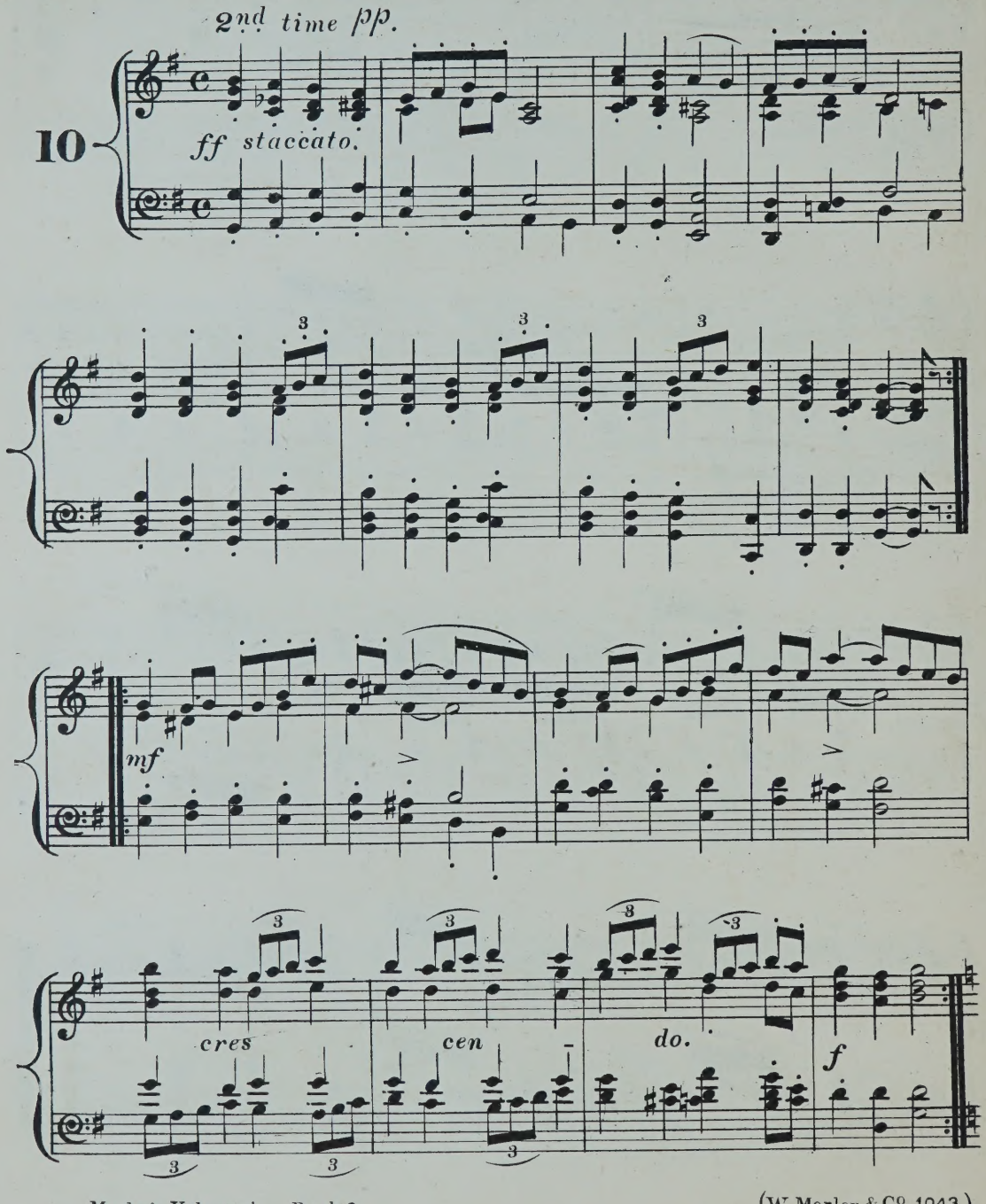

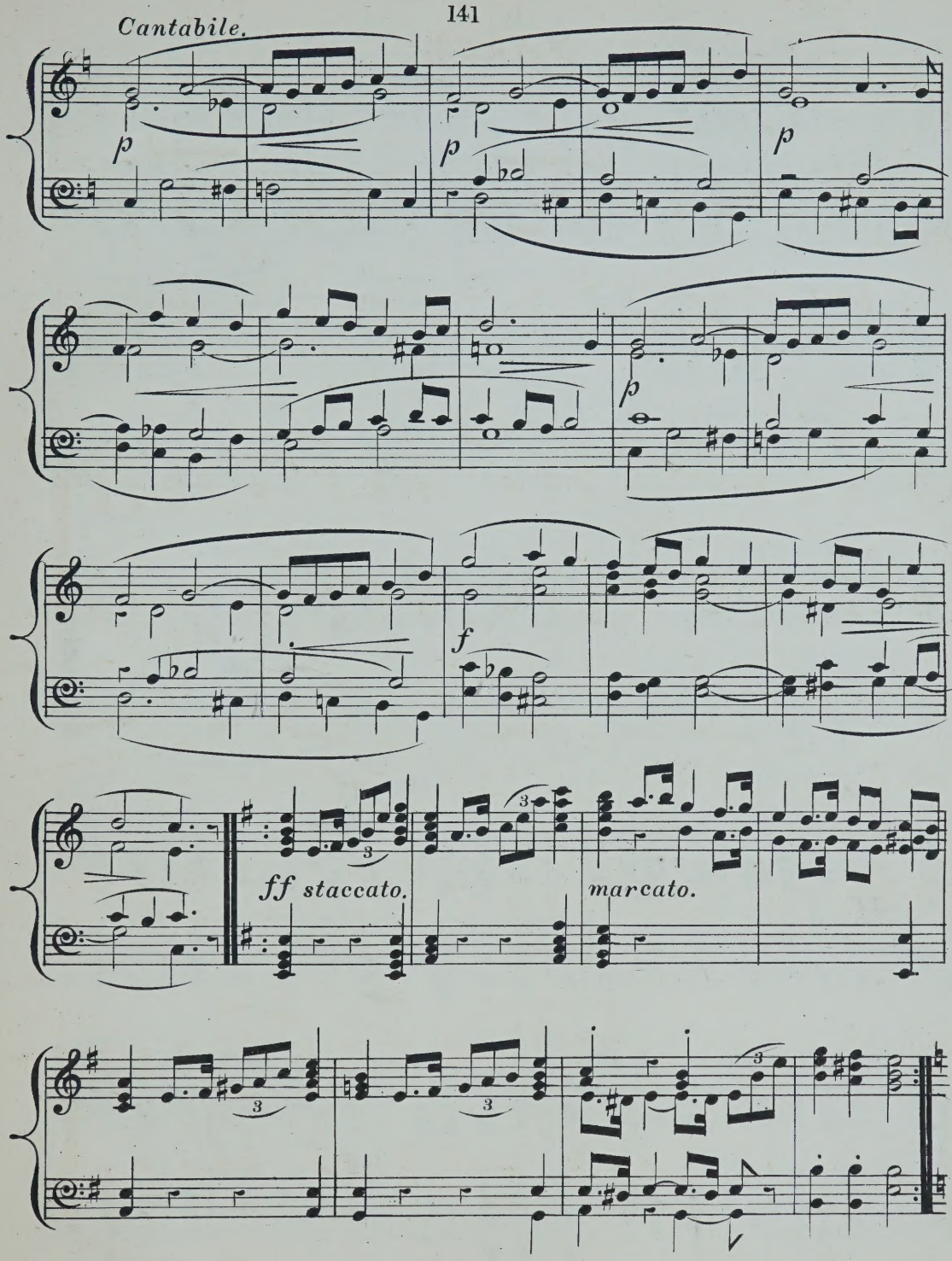
Cantabile.
p
p
p
p
f
ff staccato.
marcato.

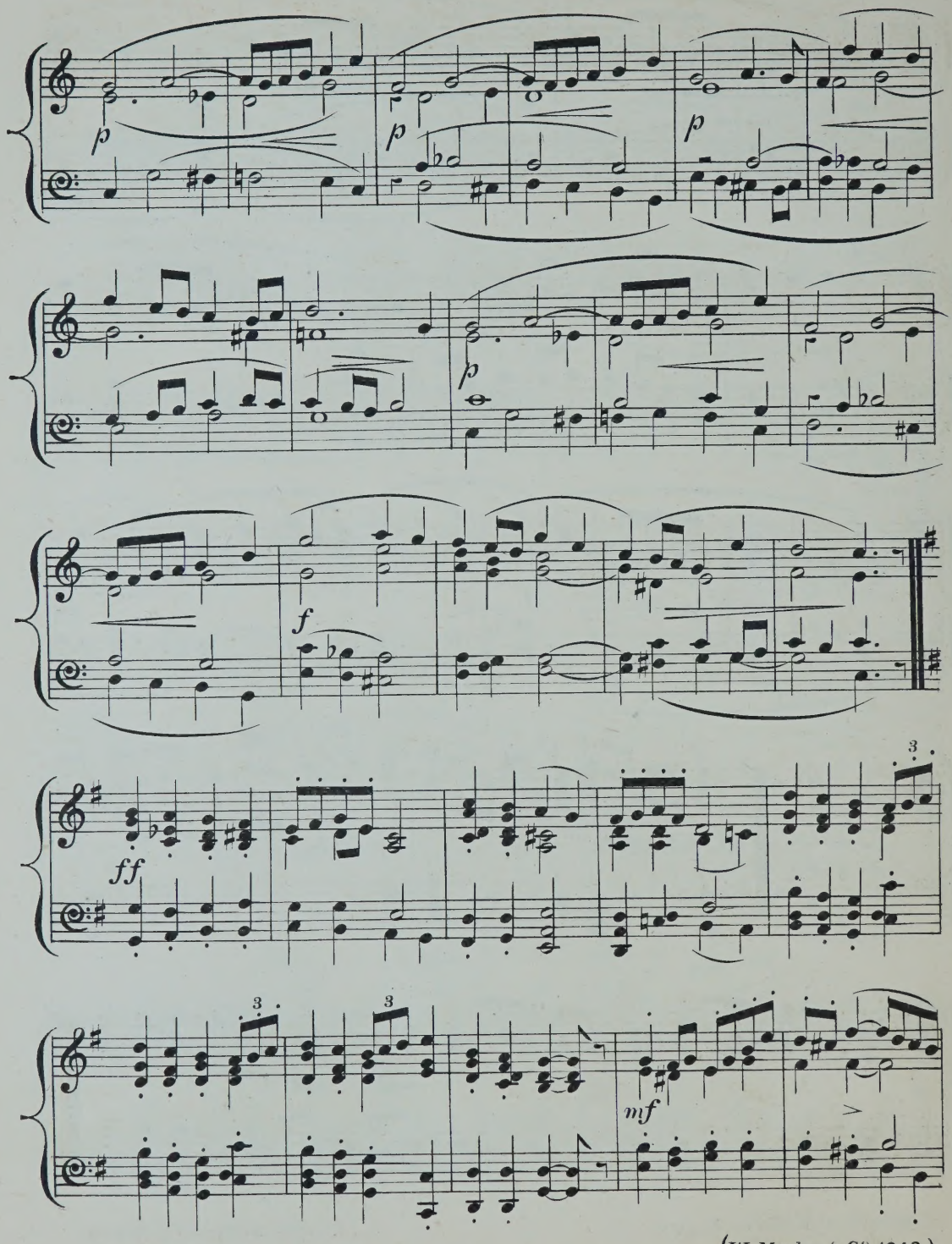
p
p
p
p
f
ff
3
3
3
mf

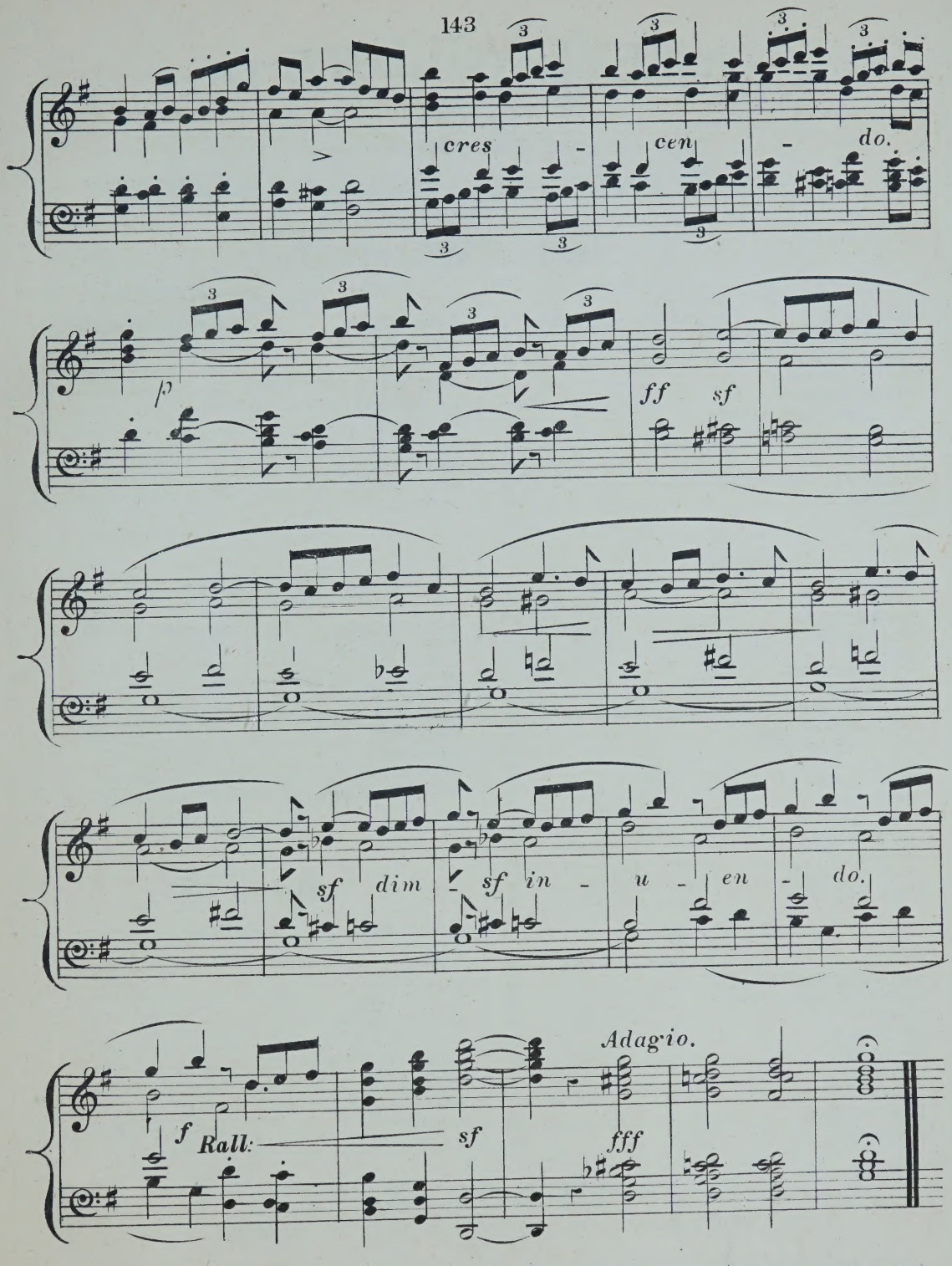
cres - cen - do.
p
ff sf
sf dim sf in - u - en - do.
Adagio.
f Rall:
sf
fff

MORLEY'S VOLUNTARIES
(Original)

FOR THE

ORGAN, HARMONIUM, OR AMERICAN ORGAN.

Contents of Volume 2.

Book 7.

TITLE	COMPOSER	PAGE
MARCH	THOMAS HUTCHINSON	1.
ANDANTE GRAZIOSO	"	4.
MODERATO CANTABILE	"	6.
ALLEGRETTO	"	8.
MODERATO	"	10.
ANDANTE CON MOTO	"	12.
LOUD VOLUNTARY	"	14.
ADAGIO	"	16.
ALLEGRETTO SCHERZANDO	"	18.
ANDANTE	"	21.
MARCH	"	22.

Book 8.

PRELUDE	ALPHONSE CARY	26.
MARCH	"	27.
OFFERTOIRE	"	29.
POSTLUDE	"	31.
MARCH	"	33.
OFFERTOIRE	"	35.
POSTLUDE	"	37.
ELEVATION	"	39.
PASTORALE	"	41.
SOFT VOLUNTARY	"	42.
MARCH	"	43.
POSTLUDE	"	45.
PRELUDE	"	47.
PRELUDE	"	48.
INTERLUDE	"	48.
PRELUDE	"	49.
INTERLUDE	"	50.
INTERLUDE	"	51.

Book 9.

MARCH	FRANK L. MOIR	52.
ANDANTE PASTORALE	"	55.
ANDANTE CON GRAZIA	"	57.
MARCH	"	59.
CHORALE	"	62.
ANDANTE	"	63.
MINUET	"	65.
ADAGIO	"	67.
AVE MARIA	"	69.
MARCH	"	71.

Book 10.

TITLE	COMPOSER	PAGE
PRELUDE	CHARLES VINCENT	73.
ANDANTE	"	74.
MARCH	"	77.
ANDANTE CANTABILE	"	80.
INTRODUCTION AND FUGHETTA	"	82.
MINUET	"	84.
PRAYER	"	87.
INTERLUDE	"	89.
POSTLUDE	"	90.
INTROIT	"	93.

Book 11.

ANTIPHONAL	WILLIAM SPARK	94.
AVE MARIA	"	97.
JUBILATE	"	98.
PETITE CHŒUR	"	101.
PASTORALE	"	103.
CHORALE TRIO	"	106.
PRELUDE	"	107.
ROMANZA	"	109.
COMMUNION	"	111.
INTRODUCTION AND FUGHETTA	"	113.

Book 12.

POSTLUDE	HUMPHREY J. STARK	117.
ELEGY	"	120.
MINUET	"	123.
PRELUDE	"	126.
POSTLUDE	"	128.
PASTORALE	"	130.
POSTLUDE	"	132.
LARGHETTO	"	134.
PRELUDE	"	135.
POSTLUDE	"	136.
MARCH	"	138.
ANDANTE	"	140.

PRICE 6/- NETT.

Single Books, Price 1/- each Post free 13 stamps.

W. MORLEY & Co. 127, REGENT St., LONDON, W.; AND 70, UPPER St., N.